# SCREEN PROSPECTS STUDIED IN N. E. TALENT QUEST

# BOY, 10, SLAIN IN WOODS; N. H. HUNTS AUTO FIEND


BOSTON AMERICAN
NEW ENGLAND'S GREATEST EVENING NEWSPAPER



Copyright, 1937, by N. E. Newspaper Publishing Co. Entered as second-class matter at Boston Postoffice.



The only Boston evening newspaper with direct news services from Associated Press and International News Service

VOL. 34—No. 147 BOSTON, SATURDAY, SEPTEMBER 11, 1937 PRICE 2 CENTS ZONE PRICE 3 CENTS


7★ CLOSING STOCKS

## DORCHESTER'S SISTER-BRIDES

MRS. RUTH McKINNON LUNNY — MRS. ANNA McKINNON O'NEIL

A gay gathering of friends and relatives saw these Neponset sisters, Anna and Ruth McKinnon, become brides today in St. Ann's church, Neponset. They were wed, respectively, to John O'Neil, Dorchester electrician, and John Lunny, West Haven, Ct., school department engineer. Nuptial mass was celebrated by Rev. Augustin S. Hargedon. Parents of the brides are Mr. and Mrs. Hugh Mckinnon of Neponset avenue, Neponset.


Story on Page 3


## *Quinn Pushes War on O'Hara*

# REPORT REDS SEIZE DUCE'S SUB

## TRUMP CARD IN CHARGE OF 'PIRACY'

BULLETIN

London, Sept. 11 (INS)—British diplomatic quarters were startled today by an unconfirmable rumor that the Soviets have captured an Italian submarine in the sea of Marmora and are holding it as a trump card to prove their allegations of "piracy" against Rome.

The Soviet embassy here claimed it has no news regarding the rumor. Official British quarters were inclined to discount it. The rumor was first circulated at Geneva.

Geneva, Sept. 11 (AP)—The threat of an Anglo-French warship patrol off Italy's western coast emerged ominously today from the "anti-piracy" conference at Nyon.

Informed persons at the Nyon parley, where nine European powers—Italy and Germany self-exclusive—are trying to uproot the potential sprouts of a second world war, said Premier Mussolini would be invited to patrol the Tyrrhenian Sea against pirate submarines.

But if Italy declines to take part in the anti-piracy protocol, it was said, British and French warcraft would be dispatched to the Tyrrhenian.

**HOPE DUCE WILL JOIN**

This grim force of naval police would be empowered to sink any piracy-bent submarine that pokes its periscope above water. Italy's entire western coast fronts on the Tyrrhenian.

It was explained, however, that France and Britain, sponsors of the Nyon gathering, still hoped strongly that Il Duce would join the international police force.

**STUMBLING BLOCK**

Meanwhile, a new stumbling block for the Nyon talks appeared in a double-edged criticism by Soviet Russia that the contemplated patrol system would be

**Equivalent to granting belligerent status under international law to the Spanish insurgent government.**

**Too loosely constructed to wipe out the attacks on Mediterranean shipping.**


(Other Story on Page 2)


**THE WEATHER**

**Continued rain; slight temperature change tonight and Sunday; moderate to fresh shifting to easterly winds.**

8:00 A. M. TEMPERATURES

| | | | |
|---|---|---|---|
| BOSTON | 61 | New York | 61 |
| Washington | 61 | Los Angeles | 68 |
| Chicago | 60 | San Francisco | 58 |

## NEW ATTACK ON O'HARA PLANNED

By JAMES J. DELANEY

(Boston Evening American Staff Correspondent)

Providence, R. I., Sept. 11—Repulsed on the Supreme Court front, Governor Robert E. Quinn will seek to bring a new, grave charge against Walter E. O'Hara in the big push to drive the latter from his post as president and managing director of the Narragansett Racing Association, it was learned exclusively today by the Boston Evening American.

Spearhead of the impending attack, it was said, will be the corps of state auditors, led by Chief Auditor Raymond Appleby, now checking the racing association's books for the spring and present meetings.

Included among earlier charges brought against O'Hara was the assertion that funds belonging to ticket holders who had not cashed in had been allegedly misappropriated.

Although the specific nature of the proposed charge was not stated, a source close to the chief executive and his board of strategy declared that it would have a bearing on O'Hara's newspaper, The Providence Star-Tribune.

**BASED ON AUDIT**

It was with this move in mind that the current audit was instituted despite the vigorous opposition of the racing mogul, this high source pointed out.

Such action would be in line with


Continued on Page 2, Column 1


## *Film Star Quest Scouts Find Talent Here*

A full page of photographs of candidates in the talent quest will appear in tomorrow's Boston Sunday Advertiser.

By ANN MARSTERS

Enthusiasm for the New England Talent Quest is mounting higher and higher, minute by minute.

Metro-Goldwyn-Mayer is tremendously delighted at the interest that is being shown all over New England, and the talent scouts themselves have already found a great many screen possibilities in the photographs they have been studying.

The Talent Quest offers the most splendid opportunity imaginable for real success in motion pictures.

If you are talented, if you are intelligent and ambitious, then you will be given very considerable help when it comes to giving the screen test and making the final selections.


Continued on Page 8, Column 1


## FIND N. H. BOY SLAIN NEAR LACONIA

Gilford, N. H., Sept. 11 (AP)—The stone-crushed body of 10-year-old Neville Dufresne of Laconia was found today on a little-traveled wood road, six miles from his home, Medical Referee L. I. Brown said the boy had been murdered.

[illegible] had been missing since [illegible] when [illegible] Mrs. [illegible] Dufresne [illegible] to mail a [illegible] Neville [illegible] a paid-[illegible] Laconia.

Large numbers of motorists [illegible] were joined soon [illegible] searchers planned to take a count of them. No weapon was found on or near both, and a search of the surrounding woodland was [illegible]

**AUTOPSY ORDERED**

Pending an autopsy ordered by [illegible] Harold E. Arsenault, it was not known whether any [illegible] or suffered by the [illegible]

The boy's mother, stunned when [illegible] the child's body Sept. 6, [illegible] told police he might have accompanied her son to Portsmouth to [illegible] the purpose of fear of a child molester, but he was to have [illegible] that morning.

[illegible] the grandmother and [illegible] the boy was not there.

**STUMBLES ACROSS BODY**

This morning, Daniel Wentworth, Gilford town employe, walked into the woodland to cut brush, he stumbled across the body. The murder was reported when the word went to work in Laconia police headquarters where he had been working.

Attorney General Thomas P. Cheney was on the scene a while after the body was discovered and [illegible] Police Head George Colbath was informed of the slaying. A state pathologist, Dr. [illegible] also was expected to be on [illegible] a few hours.

## Will Seek Extradition Of Matheson Suspect

Through a quarrel between two brothers in New Jersey, Boston police were convinced today that they had solved the baffling murder in West Dedham, where a boy of 17 years old Maybelle Matheson.

Captain John C. McCarthy, head of the Boston homicide squad, signed a complaint at Elizabeth, N. J., asking that Chester Pearce, 22, former Arlington baker's salesman, be held for extradition to Massachusetts in connection with the case.

McCarthy left New Jersey today for a conference here with District Attorney William J. Foley. It said he would return to New Jersey on Monday to secure a signed statement from Leslie Pearce, implicating his brother in the fatal beating of the girl.

**ACCUSED BY BROTHER**

Recorded as the first formal proceeding against any of the 100 or more who have been questioned during the 10-year period, the action of Captain McCarthy was regarded with more than passing significance here.

Captain McCarthy hurried to New Jersey with William Shanahan, police stenographer, after police of Elizabeth had flashed word that Chester had been accused of the crime by his brother, Leslie, 17.

Immediately after questioning of the elder brother, Captain McCarthy signed the complaint and a warrant was issued which charged the youngest brother with being a fugitive from justice from a murder charge."

According to Police Lieutenant Joseph Wiesbacker of the Union


Continued on Page 2, Column 6



112 YEARS OF UNINTERRUPTED DIVIDENDS — INTEREST BEGINS SEPT. 15

Write for folder "Thinking by Mail"

Institution for Savings in Roxbury and Its Vicinity

Second Oldest Mutual Savings Bank in Boston

2343 Washington St., Roxbury

Opposite Dudley Elevated Station



JOBS! JOBS! JOBS!

Are You Qualified for the Following Positions?

UPHOLSTERERS ..... SALARY
MAGAZINE MEN ..... ARR.
WOODSMEN ..... SALARY
AMATEURS ..... OPEN
MAIDS ..... SALARY
DOMESTICS ..... SALARY

These and many other positions open in today's employment columns.

Follow the Employment Trends Each Day in the Boston American


## 4 KIDNAP, ROB REVERE MAN

Threatening to "take his head off" if he moved, four armed bandits kidnaped Anthony LaPizza, 29 North Shore road, Revere, and robbed him of more than $400 early today.

The victim was forced into the gunmen's car when they surrounded him as he was about to enter his home. He was commanded to lie on the floor of the car and, with a gun pointed at his temple, was driven to Second street, Everett, where the robbery occurred. The money was the night's receipts from the Davis square, Somerville, beano game operated by LaPizza.

## Nor'easter Heads Up N. E. Coast

The weather bureau today issued storm warnings posted from Block Island to Eastport, Me., as a northeast storm of near-gale proportions raced up toward the New England coast.

The weather bureau bulletin read:

**"Hist. New England storm warnings from Block Island to Eastport. A disturbance of considerable intensity, centered 200 miles south of Nantucket, is moving northward. Strong northeast winds will strike along the New land coast."**

Ship, at sea and smaller craft were warned by radio in many instances to put into the nearest port or haven.

## Air Star Lou Holtz Weds Model Today

Agua Caliente, Lower California, Mexico, Sept. 11 (AP)—Lou Holtz, radio stage and screen star, and Phyllis Gilman, model, will be married here this afternoon, Holtz said today on his arrival from Beverly Hills, Cal.

## Sally Remains Critically Ill

Apparently lingering in the same condition through passing weeks, Sally Burley, eight-year-old daughter of the governor, remained critically ill at the governor's summer home at Hull today.

## New Dean Hints Step-Up In Harvard Law Course

Washington, Sept. 11 (AP)—"If," James M. Landis, the Government's boss of Wall Street for the past two years, implied today that the Harvard Law School might expect innovations when he becomes dean on September 27.

Chatting informally, the 38-year-old, slim, smiling chairman of the Securities and Exchange Commission, said present conditions make it "essential that lawyers be able to practice more extensively in public life."

**The necessity is because there are more public laws today for the protection of the individual," he said.**

Landis, who became a New Deal official upon the recommendation

## Stock Leaders Rebound $1-$3

New York, Sept. 11 (AP)—Leading stocks rebounded $1 to $3 or more a share in today's market with the activity sufficient to put the ticker tape behind several minutes for a while.

Large blocks changed hands at the opening but extreme advances were halved in the second hour. Stocks that took the worst beating Friday were among the first to recover.

Notwithstanding the general upturn, losers were in evidence. Bonds displayed spotty improvement. Commodities pointed lower.

## Jury Told of Footprints Found in Asquith Home

Three blood-stained footprints found in the bathroom of Mrs. Grayce Asquith's cottage in Weymouth were introduced by the state today as the "Mercy Widow" murder trial moved into its fifth day in Dedham Superior Court.

Dr. Joseph T. Walker, state police chemist, testified the prints were found close to the bathtub, in which the prosecution contends the slain model's body was dismembered.

A mop, purportedly used in an attempt to clean up the bathroom after the alleged butchery, was introduced as evidence. Also received in evidence was a heavy meat cleav-

or, which the state charges was the actual murder weapon.

Over the objection of the defense, Assistant District Attorney George W. Arbuckle also introduced a long, sharp knife which he said was found in Bartolini's room in Salem. Arbuckle promised:

**"We will tie in this knife very definitely with later evidence."**

### 3 Die in Plane

Basle, Switzerland, Sept. 11 (AP)—A pilot and an English couple were found dead today in the wreckage of a Berne-Basle plane which struck a mountain near here yesterday.

**Balances and Receipts**

| | |
|---|---|
| Treasury balance | $7,900,737,818 |
| Customs receipts | $10,033,632 |


ALL ROADS LEAD TO NARRAGANSETT NOW

THRU SEPT. 18

8 RACES DAILY

POST TIME 2:15

DAILY DOUBLE at 2:45

NARRAGANSETT PARK



20 PAGES of COMICS

THE GREEN SPOTLIGHT
LATEST NEWS OF FILMLAND

"THIRTEEN ON BOARD"
A SERIAL
THRILLING SEA MYSTERY BEGINS

N TOMORROW'S SUNDAY ADVERTISER

Order Your Copy Today

# Quinn Presses Audit on New O'Hara Drive

Continued from First Page

Quinn's grim determination not to relent in his campaign, it was pointed out, and would follow logically upon his statement of last night that:

"We have just begun to fight."

In terms of military strategy it would appear that the anti-O'Hara forces, having failed in a direct frontal attack, will now undertake a flanking movement designed to circumvent the Supreme Court setback.

Actual revelation of the administration battle plans is being withheld by the governor-minded until he has had an opportunity to study the full text of the opinion denying the State Racing Commission's order and ruling that the issue given for O'Hara's removal was inadequate. The text was expected to be made available soon today. The decision, it was learned, was unanimous.

## FINISH FIGHT

Quinn's insistence on a finish fight over any effort from a political standpoint was interpreted by a former Democratic Governor of Rhode Island, [illegible] Democratic State Committee, [illegible] Democratic State Committee, [illegible] Democratic State Committee

# Franklin, Jr., Back Home, Talks; John Repeats, 'No!'

## *Engaged? 'No; Just Friends'*

While Franklin D. Roosevelt, Jr., and his bride the former Ethel du Pont, home from a European honeymoon chatted gaily in New York of their trip today, youngest son John Roosevelt in Boston warily avoided interviewers.

There are two questions that raise the danger of the youngest son of the President and last popular marital candidate of the American royal family.

1—Are you and Anne engaged? Anne Lindsay Clark, pretty blonde Saltant and Boston debutante?

2—What about that squirting champagne in the face of the mayor of Cannes, France?

**ALWAYS "NO"**

To both John when cornered, says "No."

Anne wears a three-stone diamond ring on her engagement finger, much more of Anne's friends believe indicates a time waiting for the last unmarried Roosevelt of the President's immediate family.

But even Anne herself—

"Absolutely, I am not engaged. John and I are good friends but we are not engaged.

He is visiting me at Saltant, but since engaged we are not engaged to be married."

Just received from Johns Hopkins today, weary of the publicity attending his European voyage.

"We are good friends," he stressed. "I am here to make arrangements for returning to Harvard this autumn."

Arriving in New York aboard the liner Europa, John's older brother, Franklin D. Roosevelt, Jr., heralds the wedding announcement.

Franklin poked his head out of the cabin window to the battery of news photographers and shouted—

"Oh, my gosh! We'll see you later—much later."

Much later with swarms and cameras pressing around Franklin told of their motor honeymoon through Paris, Switzerland, the Low Countries, Germany, Vienna, Salzburg, Munich, England and Scotland.

If Anne had not dropped a bundle—and if John had not got out of the auto to retrieve it—and if the Boston Evening American cameraman had not been looking the other way—but all ifs aside! Cameraman Gus Williams was on the job at the right time, and so above is reproduced an exclusive photo of Miss Anne Lindsay Clark, of Boston and the North Shore, and her escort, John Roosevelt, youngest son of the President. The two had been shopping and were just coming out of the Ritz Carlton after lunch when the picture was taken. It is being reprinted from yesterday's Night Pink Final edition of the American.

## CAMERA SLICKER FOOLS 'EM

# WIDOW Turns Against GIRL

## PLANS FIGHT ON SLAYER

Iselin, N. J., Sept. 11 (INS)—The widow of Paul Reeves had demanded an eye for an eye today.

She stood beside his casket in their bungalow here and pledged herself to send her husband's alleged murderess, Margaret Dreman, to the electric chair.

Mrs. Reeves, mother of two small children, wept softly but her words were determined.

"It's my life's work to clear Paul's name."

Mrs. Reeves, 24 and attractive, said she would even dig up witnesses against Miss Dreman, 20-year-old secretarial student, who said Reeves had betrayed her and forced his attentions on her.

**NOW HATES HER**

"She deserves the full penalty of the law," the widow said "she, who was so cool and brazen. Why couldn't she have come to me and talked it over? I felt sorry for her at first, but now that has turned to hate.

"This has made me ashamed of my sex."

Miss Dreman was reported ill today in Middlesex County jail where she is held on a first degree murder charge pending grand jury action.

Prosecutor Charles M. Marris who will ask the girl's head for life, said Mrs. Reeves would be a very important witness and indicated she would be used to meet an attempt to show that Reeves was a philanderer.

**HAS BOY FRIEND**

However the case develops David Hodes, 19, is made to stand by Miss Dreman. He had been in her company with her apparently ignorant of her warped animosity.

David, who is graduating to enter Rutgers University this fall, said:

"I don't want to do any talking because I don't want to do anything that may hurt her case. I wouldn't want to do that. But when the right time comes, I'll talk all right."

Young Hodes, who met Miss Dreman about five months ago, indicated he would be a witness at the trial.

# SCHOOLING FOR CHILD BRIDE

## *But Marriage Is Allowed to Stand*

Here is the blushing 15-year-old bride of Albert A. Studley, 20-year-old WPA worker, who has been permitted to stay married, but has to attend school. She is the former Flora Bell Knight of Fiskeville, R. I., shown with her widowed mother, Mrs. Bertha Knight (right) who is pleased because of the outcome of the authorities' investigation which O. K.d the marriage. She has 12 other children.

## Police Kidnaper Suspect Taken at Gunpoint

## *Widowed Mother of 13 Glad Girl Is Married*

Cranston, R. I., Sept. 11—Victorious in her fight to remain at the side of her 20-year-old husband, Flora Belle Knight Studley, Fiskeville's "child bride" lost one concession to city authorities who had sought to dissolve the marriage.

Despite the fact she is a bride and will soon have a home of her own, the apple-cheeked, blonde girl of 15 years must attend classes at Fiskeville's junior high school the same as any other child.

Flora Belle's decision came between being a housekeeper and companion for her husband, Albert Allen Studley a WPA worker and studying eighth grade courses.

**MAKE CONCESSION**

Indignation swelled over the city as it became known that the girl who signed her age as 17 years on the license issued by City Clerk Edwin H. Chace Crandall, and then married with the consent of her widowed mother, had in reality been married at 15, and will be 16 and 17 next May 24.

However, Cranston city authorities seemed willing to make one concession to the state law requiring 16 years as a marriage authorities requested that the consent of the parents after an investigation into the home life of the young girl.

Only Superintendent of Schools Clarence W. Hall insisted that Flora Belle attend day school and regular school classes with her classmates.

Undaunted in their romance, the bride and bridegroom are living at a boarding house at present, but hope soon to move into a tiny cottage home of their own.

**12 OTHER CHILDREN**

They were married Wednesday night by Rev. Fred M. Baker of the Knotty Oak Church at Washington, R. I.

After an investigation city officials, who had become aroused to find a child marriage in the community, today declared that because a home of seven children of the Knight family, Flora Belle might as well remain with her husband.

Her mother also happy over the outcome of the case, has 12 other children.

## Most Perfect Girl Chosen by Nudists

San Jose, Cal., Sept. 11 (INS)—The most beautiful feminine nudist in California today is slender, dark-eyed Dorothy Vetsera, 20-year-old San Francisco girl who was chosen "most perfect girl" in the state's first nudist beauty contest.

Miss Vetsera, who has had beauty was chosen the most perfect girl in the state's first nudist beauty contest. Miss Vetsera, who has had beauty was chosen the most perfect girl in the state's first nudist beauty contest.

Head, bust, waist, hips, thighs, knees, calves, ankles, feet. Five score was the score-keepers' popular choice to represent the perfect woman.

Judged on the basis of 100, Miss Vetsera stands 5 feet 4 inch weighs 125 pounds, has a 36 inch bust, 25 inch waist, 35 inch hips, 14 inch thighs, 14 inch calves, 9 inch ankles, 9 inch wrists, 11 and then 19.

Perfect figure, 5 inches tall, access a 36 inch waist 36 inch waist

# Betty Alden on 'Beacon Hill'

## Adele Alsop Weds Henry Howard In Picturesque Ceremony

By BETTY ALDEN

IN OUR YEAR-ROUND chronicling of social affa. we describe a variety of types of weddings . . . very formal church weddings and informal ones . . . garden weddings and quiet home affairs . . . but seldom do we have the privilege of describing a ceremony which might be termed "rustic" . . .

Yet this adjective quite aptly describes the international wedding this morning of Adele Alsop, daughter of Mrs. Basil de Selincourt of London and Mr. Reese Alsop of New York, to Henry A. C. Howard, youngest son of Lord Howard, formerly Sir Esme Howard, British Ambassador to the United States, and Mrs. Howard . . .

MRS. KERMIT ROOSEVELT

The ceremony was performed in the living room of the old farmhouse of Adele's grandparents, Mr. and Mrs. Robert W. Chapin, at Tyringham in the Berkshires . . . and the reception was held in the old barn where rugged hand hewn beams formed a background in substantial contrast to the delicate costumes of the bride and the feminine guests . . .

Some two hundred witnessed the ceremony which was performed at 11 o'clock by the Rev. James P. Kirby of St. Mary's Church in Lee . . . The bride was given in marriage by her father, and wore a princess style gown of ivory satin with long tight sleeves and a circular train . . . Her veil was of heirloom Chantilly lace and she carried white roses . . .

Anne Spring Denny Alsop was her sister's only attendant . . . she wore a frock of peach color chiffon over yellow taffeta, with brown velvet trimming and a small velvet hat . . . She carried deep yellow roses . . .

Joseph Willard Roosevelt, son of Mr. and Mrs. Kermit Roosevelt, of Oyster Bay, L. I., was best man for Mr. Howard, and there were no ushers . . .

The bride graduated from Milton Academy and was a member of the first class to graduate from Bennington College . . . She made her debut in Milton, where the Alsops formerly resided, in the 1933-34 season and is a member of the Boston Junior League . . .

Among her relatives who attended the wedding are Mr. and Mrs. Louis LeB. Chapin, Mr. and Mrs. Robert W. Chapin 2d., Louis Chapin, Jr., Charles S. T. Chapin and Miss Ruth Chapin, all of Ipswich . . .

Mr. Howard, who is engaged in the international banking business, was formerly an officer in the Coldstream Guards and served in the Somaliland Camel corps in the Ethiopian war . . . He graduated from Sandhurst, British Military College . . .

The bridal couple will sail for England in two weeks and will reside at Cornwall Gardens Court, London . . .

### Carolyn Hall Brookline Bride Today

MISS CAROLYN HALL, daughter of Mrs. Joseph A. Hall of Tappan street, Brookline, is being married this afternoon in the Harvard Church in Brookline to Dr. Winthrop Wetherbee, Jr., son of Winthrop Wetherbee of Boston . . .

Dr. Ashley Day Leavitt is performing the ceremony and the bride's uncle, Dr. Elliott C. Cutler, is giving her in marriage . . . The bride is wearing a gown of cream satin trimmed with rose point lace and her tulle veil falls from a coronet cap of rose point lace . . . She is carrying a bouquet of bouvardia . . .

Miss Ruth Clapp of Brookline, the only attendant, is wearing a frock of aquamarine moire with blue velvet hat and slippers and a bouquet of talisman roses . . .

Francis W. Perkins of Hartford is serving Dr. Wetherbee as best man and the ushers are Dr. Theodore L. Badger, Dr. Henry J. Bakst, Clinton Brown and Hathorn P. Brown, all of Brookline. Dr. Charles H. Bradford and Edward H. Bradford of Boston . . .

The wedding reception is being held at the home of Mrs. Hall, who is wearing a gown of wine red crepe with a matching hat and a corsage of orchids . . .

The bride is a graduate of the May School and Vassar, in 1933 . . . She is a member of the Junior League . . . Dr. Wetherbee graduated from Harvard in 1926 and from the New York College of Physicians and Surgeons in 1931 . . . He belongs to the Harvard Club of Boston and the Union Club . . . Following their wedding trip the couple will live in Boston . . .

### Bryant-Stilwell Ceremony

WEARING A GOWN of ivory net with a family heirloom veil of lace over tulle, and carrying a bouquet of white garden flowers, Miss Mary Esther Stilwell, daughter of Mr. and Mrs. Clyde Scott Stilwell of New York, is being married this afternoon to Emmons Bryant, Jr., son of Mr. and Mrs. Emmons Bryant of New York . . .

The wedding is taking place in the garden of the Stilwell summer home in Foxboro, followed by a reception in the garden of the summer home of the bride's uncle and aunt, Mr. and Mrs. Bruce Barton . . . Rev. Harold Edgar Martin is officiating and Mr. Stilwell is giving his daughter in marriage . . .

Elizabeth Anne Stilwell, sister of the bride, is her only attendant . . . her gown, of yellow tulle, is enhanced by a bouquet of yellow summer flowers and she is wearing a wreath of baby yellow orchids in her hair . . .

Sidney Holland of Chicago is the best man and the ushers are William Barton Stilwell, brother of the bride, Clifford M. Ellinger, Allan F. Ayers, Jr., Robert Aylee, Douglas Thayer, Lawrence Green, all of New York, Lyman McBride of Chicago, and George Edwards of Elgin, Ill. . . .

The bride is a graduate of the Brearley School and Smith College with the class of 1937 . . . At Smith she was a member of the student council and editor-in-chief of the Smith Tatler . . . Her grandfather, Rev. William E. Barton, was formerly the pastor of the Shawmut Congregational Church in Boston . . . He was a recognized authority on Abraham Lincoln . . . The bridegroom is a graduate of Amherst College with the class of 1936 and belongs to Chi Psi fraternity . . . After their honeymoon the couple will live on East 74th street, New York.

# COHASSET CHAMPS RETAIN TITLE

MRS. JOAN C. WATERS, FRANCES WILLIAMS, FRANCES McELWAIN, KATHERINE JOHNSON

FRANCES McELWAIN and her Cohasset crew are bringing the Mrs. Charles Francis Adams trophy back to the South Shore for the second consecutive year, following their victory yesterday in the American Yacht Club's finals at Rye, N. Y. Helping Miss McElwain to win the "Blue Ribbon" of the Women's National Sailing Championships were: Mrs. Joan C. Waters, Frances Williams and Katherine Johnson. They and their victorious skipper are shown on their yacht.

# Home Bridal For Martha Bowditch

# WEDDING BELLS

## Mary MacNeil, Elizabeth Duggan Join September Brides

# Society Notes

MR. AND MRS. FRANCIS B. CROWNINSHIELD of Marlborough street were the guests of honor at a recent dinner party given by Mr. and Mrs. Charles E. Pike of Chicago at their summer home, Greenway Court, in Bar Harbor, Maine. Mr. and Mrs. Crowninshield are visiting the Maine resort aboard their yacht, Cleopatra's Barge, 2d.

Guests at the dinner were Dr. and Mrs. Walter Damrosch, Mr. and Mrs. A. Atwater Kent, Mr. and Mrs. Henry O. Talmadge, Mrs. Stanley M. Rinehart, Mrs. Richard D. Sears, Miss Zelina Clark, De Forest Grant and Georgs Gregory.

* * *

MRS. HARPER SIBLEY of Rochester, N. Y., well known lecturer on national economic affairs, and mother of Mrs. C. Leslie Glenn of Cambridge, is vacationing at Roef Point, in Northeast Harbor, Maine.

* * *

MR. AND MRS. WILLIAM B. McGUCKEN, JR., of Lincoln and their infant daughter, are in Whitefield, N. H., visiting Mr. McGucken's mother, Mrs. George Catlin.

Mr. McGucken played on the Harvard polo team and on the White Mountain team.

* * *

ON THEIR RETURN from a European trip with their daughter Cynthia Forbes, and their niece Nancy Cochrane, Mr. and Mrs. F. Murray Forbes of Wellesley stopped over in New York to visit their son and daughter-in-law, Mr. and Mrs. Alexander C. Forbes, and their son-in-law and daughter, Mr. and Mrs. John Akin (Dorothy Forbes).

* * *

QUITE A NUMBER of Bostonians will be present at the wedding in New York on September 23 of Eleanor Herr Colt, daughter of John Colt of Red Bank, N. J., and Mrs. Colt of Park avenue, to C. Alan Hudson, Jr., of Rumson, N. J., and Miami Beach. Both the bride and bridegroom have a wide circle of friends in this city.

Charles P. Wood of Milton and Charles Curran of Brookline have been invited to serve in the large corps of ushers. The ceremony will take place in the Madison Avenue Presbyterian Church with a reception at the River Club. The bridegroom is the son of Mr. and Mrs. C. Alan Hudson of Rumson and Miami.

# Bridge

## Promoting Low Trumps

By JOSEPHINE CULBERTSON

**South's overcall of three spades was designed to show a hand containing at least seven winners and a trump suit.**

After North's show of heart strength in his response to three no-trump, East wisely refrained from further bidding, and South obtained the contract at four spades.

Despite the apparent solidity of his spade suit, however, South was to find out that two trump tricks could be won against him.

West, dealer.
Neither side vulnerable.

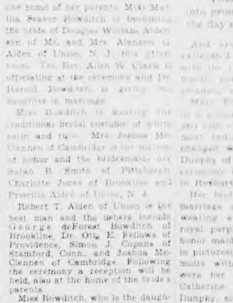


The bidding:

| West | North | East | South |
|---|---|---|---|
| Pass | 1 ♡ | Pass | 1 ♠ |
| Pass | 2 N T | Pass | 4 ♠ |
| Pass | Pass | Pass | |

West opened the singleton heart, East winning with the Ace. East had no difficulty in realizing that West's purpose was to obtain a heart ruff, and returned the suit even though South also was void.

Since there were only three trumps out against him, South had no hesitation in trumping with the ten. He could afford to lose to the King of spades, since then he would have to give up only the Ace of clubs.

But, despite the fact that he had made his opening lead in hopes of ruffing hearts, West, at the point, declined to overruff, discarding a club instead. The wisdom of this course speedily became apparent.

At trick 3, South laid down the Ace of spades and continued with the Queen, announcing that West's King of spades. West now led a club to East's Ace. A third heart lead ensured West the setting trick with his nine of spades.

Unless South ruffed with the Jack, West would take the Queen of spades as soon, and if South did ruff with the Jack West's ten of spades would become the high trump.

(Copyright 1937 King Features Syndicate, Inc.)

# Tea at Club Will Honor New Deb

Virginia Stetson, [illegible] daughter of Mrs. F. Lowell Stetson of Chestnut Hill, will head the [illegible] at the tea dance which Mr. and Mrs. Stanwood [illegible] of Boston's avenue, Chestnut Hill, are giving next Saturday afternoon, September 18, at The Country Club, in honor of their daughter Charlotte [illegible] in Boston society.

Other [illegible] will be Marilyn Dalton, Betsy Cooper, Jean Clark, Phyllis Childs, Joan Stowell, Cornelia Bullard, Nancy Lee Cox, and Jane Jackson, Dorothy Kalbfleisch, Natalie Marston, Lucy Pope, Barbara Sail, Marjorie Greate and Sally Upham.

Ushers for this affair, which is one of the first real dances of the season, are Merrill Gordon Bradlee, William F. Hunnewell, Richard Jackson and Gordon B. Wokes, Jr.

Miss Bradlee graduated from Dexter Country Day School last June. After her debut she plans to sail on the Europa in September to attend the Geneva College for Women, Celigny, Geneva, Switzerland.

# Plan and Plant This Fall

WAS YOUR garden a harvest of beauty this spring and summer? Or did you miss planting this year's lovely spring bulbs and perennials?

If you did, don't waste time on regrets but start right now to plan and plant for a succession of flowers for next year. It doesn't require a large planting space, for while you do need varied materials you don't need a large quantity. The trick is in knowing what to get when if flowers and when to set them, says Oliver Hyde Foster in September Good Housekeeping.

In order to cover early spring, midsummer and late autumn you must have the first bulbs and perennials which go on beautifully with certain flowering trees and shrubs, she says. First to bloom are snowdrops, followed by crocuses and blue scillas. Then there is sweet william, which is rather rare but especially beautiful with the early daffodils and tulips.

Next come those three outstanding hardy favorites — [illegible] phlox and delphinium. These will carry on over months if you know the kinds to get. Now add a wide range of roses. And don't forget flowering evergreens. They are a real necessity, for their landscape value is beautiful and it is surprising how they fit into small quarters.

# Carolyn Noonan, Cambridge, Engaged

Also parading shortly to the strains of Lohengrin will be Carolyn Noonan, whose parents, Mr. and Mrs. John T. Noonan of Cambridge, have made known her engagement to James Arthur McDonald of Holyoke and Minot.

Miss Noonan, a teacher in the Cambridge High and Latin school, is a graduate of Emmanuel College and Boston College graduate, school. Mr. McDonald, the son of Mr. and Mrs. Arthur J. McDonald, was graduated from Worcester Tech and Massachusetts Institute of Technology.

# Catter-Duggan Ceremony

[illegible] of white gladiolus edged the pews of St. Peter's Church on Chelsea for the 11 o'clock ceremony at which Elizabeth Duggan became Mrs. Cornelius H. Cutter.

White satin with a yoke of rose point lace and long train fashioned the bride's gown and her veil, made more with matching lace caps were her two bridal attendants Catherine Cadogan and Lillian Dunphy, sister of the bridegroom.

John Campbell of Hartford, Conn., to serve as best man. The ushers included Frank Forrest Cambridge, Robert Kelliher of Boston, Leo LeFort of Jamaica Plain and James Cadanah of Dedham.

Assisting with the receiving of guests at the breakfast at the Myles Standish were Mrs. John MacNeil, mother of the bride, effectively ensembled in burgundy [illegible]

Her brother John gave her in marriage and her sister, Beatrice, wearing an apricot moire with royal purple accessories, was her honor maid. Effectively costumed in picturesque gowns of ocean blue moire with matching Juliet caps were her two bridal attendants Catherine Cadogan and Lillian Dunphy, sister of the bridegroom.

John Campbell of Hartford, Conn., to serve as best man. The ushers included Frank Forrest Cambridge, Robert Kelliher of Boston, Leo LeFort of Jamaica Plain and James Cadanah of Dedham.

Assisting with the receiving of guests at the breakfast at the Myles Standish were Mrs. John MacNeil, mother of the bride, effectively ensembled in burgundy [illegible]

Mrs. Dunphy is president of St. Patrick's alumnae in Roxbury. Mr. and Mrs.

# THERE'S ALWAYS TOMORROW •

By May Christie

CHAPTER 42

Niklas stared at his head-waiter.

"When did that happen?"

"But I thought you had already heard! You were not told?"

"Indeed I was not." Niklas was much annoyed.

"Why didn't you let me know immediately? We'll have to put on her understudy, and she is not at all brilliant."

His tongue made a clicking sound of disgust.

"But I have only just learned of it myself. One of the boys—Saltus—told me. He received a telephone message for the Marquise."

"He's a fool. It was his duty to let one of us know directly he heard. Dismiss him, Diaz. I have no patience with fools."

And Niklas strode to his star's dressing room, which was indeed empty.

The hands of the clock moved onwards.

The understudy did her part. People were half-tight anyway. He ordered the floor cleared for dancing.

A quarter to twelve. Five minutes to midnight. The big hand clasping ring was formed, extending completely around the floor.

How gay they were! Niklas himself was swept into the circle. On the stroke of mid-night the lights went out.

The big clock chimed.

Church bells rang out.

There were yells and cheers from the throngs on Broadway . . . from all over.

"Happy New Year!"

So proud was the babel on the floor of the Chateau de la Marquise that some sounds of scuffling went unnoticed by the owner, though he was aware that struggle, hands that those of the girls who had been on either side of him before the lights went out now gripped his palms to right and left.

"They are two men who mistake me for a woman!"

He stood stock still. He was amused.

Suddenly, still in the darkness, but only a second before the lights were switched on, he felt, on either wrist, the weight of cold steel.

"Don't struggle. The law's got you!"

IT WAS THE END

There were the words that ushered in the New Year for Niklas, head of an international drug ring.

Too late to shoot it out! He carried two little revolvers. He had a deadly aim—but no use now.

He behind him was a third detective in evening clothes.

Swift hands removed his weapons—from his vest pocket—from the pocket in his tails.

Every door of the club was barred by uniformed policemen. Diaz—the waiters—more than a dozen members were in custody. Pandemonium reigned in the Chateau de la Marquise.

* * *

"I do believe you, my dear," Guy assured Toni as the plane whirled them on through the keen night air.

"You knew nothing of the real character of the club and its owner—you had to earn a living. We'll forget all that, including your mythical French background!"

He smiled leniently, tenderly, at her.

"Where are you taking me? Will the police follow? Will they understand I didn't know anything . . ."

GUY EXPLAINS

"I'm taking you to my home in Kentucky. No, they won't follow us. I exposed Niklas and the club to the authorities, on the condition that you were to be let free, that you were innocent."

"You exposed it all! She was amazed.

"My younger brother died from dope. From then on, I vowed I would do everything possible to save others from a similar fate. Antoinette, you do understand?"

She looked into his eyes.

"You believed that—Niklas and I were—sweethearts?" she asked faintly.

"Forgive me for ever having thought so! I found out how utterly mistaken I was."

For a time there was a long pause.

He slipped an arm about the supple form of the girl.

IN PARADISE

"Will you marry me, Antoinette? You'll love Kentucky. We'll live down there, away from the rush and false glitter of New York . . ."

"You mean, you really want me?"

The world whirled.

The spheres spun and sang their symphony.

Incredible happiness!

"With all my heart and soul! I loved you from the beginning, darling.

"I struggled against it, not knowing the real, honest person that you are. But now—"

She relaxed in his arms. Their lips met in a long kiss of understanding.

Heaven itself opened to her.

THE END

## College Requirements In Clothes

START your college career right by wearing the right clothes, advises Harper's Bazaar.

While every college has individual standards of chic, there are routine necessities and "backbone" wardrobes every freshman should know about.

The emphasis is on such practical clothes as tweed-to-sweater skirts, odd jackets and amusing accessories, says Harper's Bazaar. On the campus metallic sports dresses are worn in the fall and spring with cardigan sweaters when it is cool. Other types which dress-up separate jackets, sweaters and skirts, and suits that have a separate usefulness in the jacket and the skirt are the simple requirements. In the East girls depend on Brooks-type sweaters and skirts. In the West they like knitted dresses. In the South washable linen suits are indispensable. Tigers coats, sweaters, reefers and swaggers are worn in every campus. In shoes, heavy brogues and flats are worn more in the East and South, and the spectator sports type in the West.

* * *

WEEK-END requirements are two and three-piece tweed suits, sheer wool and crepe dresses with fur coats or tweed coats with fur collars. These are worn with suede pumps, dress tweed high-front shoes, silk chic hats and the appropriate accessories. In the West a sweater type with fur collar is favored.

Dinner and informal evening dresses are needed in varying numbers. In the South, the dinner-length crepe dress is a necessity for cocktails and family dinners.

# Arline Gould

## Hollywood Make-Up Tricks

MAKE-UP is no mystery in today's beauty — her whole philosophy is to go nature one better! Where nature forgot eyebrows or slipped up on a mouth, something can be and is done about it, but always in careful imitation of Nature's own method.

The literal and figurative base of all make-up is the right shade of powder. Interesting effects may be obtained by using two shades. Next, there is the great and much disputed question of rouge — undoubtedly specially shaped lines take special placement of rouge and a clever girl will fool around with the paint-pot until she has found the way to put it on that leaves her loveliest.

Of all the make-up, nothing is as significant as our lipsticks so, of course, the manner of wielding this red baton is of the utmost importance. One of the things to remember is the upper lip controls the shape of the mouth. Too much lipstick on the lower will thicken the mouth.

Eye make-up, the most complicated and most fun of all! However, watch out—you can go far more wrong with your eye make-up than you can with any other thing you put on your face, so experiment with your eye effects well and thoughtfully before you take them out to face the world!

I have a leaflet on Hollywood Make-up Tricks which I will be most pleased to mail you, if you will send in a stamped, self-addressed envelope to Arline Gould, in care of the Boston Evening American.

# 'Your Figure, Madame!'

## DEFINITE LOSS OF WEIGHT PROMISED

By IDA JEAN KAIN

ITS nip and tuck between appetite and willpower for the first few meals of slimming.

At this point, reducing is seven-tenths will-power and three-tenths diet. As you go along, the ratio tends to become more comfortable.

Even in starvation, it's a physiological fact that one does not suffer after the third day . . . and you are by no means starving. In much the same way, the hunger pangs from dieting grow dull after the third day.

I don't have to ask how you like Eve's menu. Of course, you're hungry, and if you haven't lost a pound, you're discouraged. But give yourself a chance! Stay with the diet today and the scales will register at least a pound less tomorrow morning. That's a promise.

SECOND DAY FRUIT, VEGETABLE AND SKIM MILK REGIME

BREAKFAST
Orange juice, 1 glass
Melon
Coffee, clear
10:30 A. M.
Banana
LUNCHEON
Tomato bouillon
Celery
Large fresh fruit salad (Reducer's Dressing)
Glass Skimmed Milk
4 P. M.
Glass skimmed milk
DINNER
Melon
String beans. Carrots
Combination green salad (vinegar and seasoning)
Fresh fruit

Take a banana in the middle of the morning and a cup of hot tea in the middle of the afternoon—that will help some. And, remember, tomorrow will be easier than today.

Your appetite is as elastic as your tummy, and that accommodating organ can expand or contract to capacity that fits your food intake. The capacious tummy and the husky appetite are the direct result of habitually large food consumption. By getting used to less food as the fruit regime helps you to do, the size of the stomach is reduced and you won't feel hungry.

After two or three days on these menus you will feel almost well-fed on the 1000-calorie dietary which completes the first week of your fall reducing program. After this week, you will go on the 1200-calorie daily allowance that will enable you to lose a steady two pounds per week.

* * *

The 1000-calorie diet provides the meat and bread that have left the greatest gap in the regime. By this time, also, you should have a good grip on your appetite. Best of all, you may lose from three to five pounds the first week, which is all the encouragement you need. The fruit menus will leave you with a stong will power and a weaker appetite, making your battle with the pounds a more equal one.

Write for the leaflet, "Pointers to Slimness," addressing your request to Ida Jean Kain and enclosing a stamped return envelope.

# Natural Tones for Fall

*PERHAPS one of the most surprising turns fashion has taken, in a season when clothes run to surprises, is the vast importance of natural tones. Light enough to be reckoned with in a gay spring color scheme, they're given added depth and richness by being combined with beaver brown, and, therefore, have the proper robustness for fall wear! Virginia Bruce shows her favorite fall suit, a tubular-hanging light wool of natural color, with a chic, young leopard collar. Emphasis is on the plummet-straight line, high sign of a season that's turned its back on the full swagger effect. Accessories are brown. And how youthful an air it has is shown by this Hollywood star.*

—ANNICE BRINK

# Married Comrades

By Adele Garrison

## KATIE WORRIES ABOUT MADGE

CHAPTER 103

I PUT MY hand affectionately on my faithful housekeeper's shoulder as she assured me that, "nobody find oudt you gone from me, eef you stay vun year."

"I know that Katie," I said with sincerity. "Now go back to bed."

"Vot time you go?" she asked. "Never mind that, Katie," I said, "I'll attend to everything."

She straightened herself to her full height and her eyes flashed indignation.

"Me, I mystified," she said. "Vot? My madam und my master going on journey before daylight, und me no get breakfast? Now, that no use you no tell me. Eef you no tell me, I hat to sit up all night, watch for you. Now you no vant your poor Katie to do dot."

Her voice was wheedling, insinuating, but there was a note in it that told me she meant exactly what she said. And long experience with my volatile, tempestuous but faithful Katie, had taught me that if she did not find out the hour of our departure she would, in very truth, sit up the rest of the night to be sure that she had a hot breakfast for us.

"I'll tell you on one condition, Katie," I said, capitulating to her.

"Vot eez dot?" she asked wildly.

"That you promise me to go back to bed as soon as we have eaten our breakfast," I said, "and that you don't disturbed yourself, adding a second after that self old woman's she was, und you only den no get sleep for Katie."

"Oh! I'm sure she won't wheeze, Katie," I said. "She sleeps soundly."

"Sure ting. I know dot," she said. "She pound her ear like a baby und she snore, but you tell her you going tomorrow morning."

LILIAN WILL TELL

"No, she knows nothing about it."

"Dot all right den. She no wake up. But eef she know, den she get her alarm clock und fix cup und cake nicely for her me. Oh! please scuse me, Meess Graham. Me I too glad vance inside. I no mean to talk dot vay."

"See, that you do not forget again," I said severely, and Katie murmured a meek "Yes, ma'am." Then she gave a little start and her face took on a look of lively terror.

"Say! Meesis Graham!"

"Yes, Katie," I said encouragingly.

"You say Madam Graham" she gave my mother-in-law the little by which that stately lady insists Katie must address her—"no been told you going away tomorrow? Who get to tell her dot? Not me! Nefer! She take my foot head plum off."

"No, Katie," I said, keeping my laughter muscles in order with difficulty. "You won't have to tell her anything. I'm going to ask Mrs. Underwood to be on hand when she wakens, and she will tell her."

He free inhled up as if ano

KATIE IS HAPPY

Katie's face cleared instantly. "Dot all right den," she said. "Dot fixing to me. You no tell me yet vun ting more."

"We shall start about half after three," I said.

"You vant breakfast tree o'clock or nefer so after," Katie decided promptly. "All right. I fix."

"Sometimes you want to kill her," she said, "and deservedly, but she makes up for everything in moments like these. And now, don me the dope on this journey of yours. Ducky said you wanted to see me."

(Continued Monday)

# Home Institute

## How Are Your Nerves?

BARBARA, who gave promise of being a charming girl, will soon be a nerve specialist's case.

Her friends, she imagines, are down on her. Jim, she's sure, takes another girl to the movies. She's so edgy she could scream.

What cause does Barbara have to win happiness out of life? Every chance, nerve specialists say. Most healthy, pleasure-loving personalities — screen stars, writers, artistic people — have nerves. Split-string temperaments much like hers. If Barbara would direct her nervous energies properly they do—shed to be a delightful, lovable person.

The lively imagination that tortures her now could be her big social asset. Instead of building up a case against Jim because he asked Jane if she liked Garbo—she could think up jolly games to entertain him. Planning inexpensive "stunt" parties would release pent-up energies, win appreciative friends.

Even those torturesome nervous indigestion and sleeplessness—will yield if she mentally lets go her by brooding but by dashing to a funny movie, window shopping, pacing out a new path.

From our 40-page booklet, HOW TO AVOID AND OVERCOME NERVOUS TROUBLES, get a physician-psychologist's advice on ways to relieve nerves, to regain charm, joy in living.

Send 15c for our booklet, HOW TO AVOID AND OVERCOME NERVOUS TROUBLES to Boston Evening American Home Institute, 109 West 19th Street, New York, N. Y. Write plainly your NAME, ADDRESS, and the NAME of booklet.

# BEST DAYS FOR PRESERVING ARE HERE

## Crisp Cucumber Pickles

FROM MARTHA LEE'S MORNING BROADCAST OVER STATION WMEX

WHAT is the homemaker's reaction to cooler weather? Personally, we liken ourselves to the beavers, because our first thought is of the winter food supply.

Recently, we enjoyed a fishing trip in the Canadian woods and observed beaver huts and dams.

We asked our young French guide why no food was in evidence. He informed us promptly that the beavers do not gather the young poplar trees for food until cold weather arrives.

Well, we couldn't seem to gather the proper amount of enthusiasm for preserving until the first cool days arrived. Tuesday morning found us scurrying to the market for the necessary fruits and vegetables.

First of all we wanted to make some pickles by the simple method described by our hostess, Mrs. Lallel, in Hawkon, Quebec. We ate so many that Mrs. Lallel is probably having to replenish her supply.)

Thursday, passing along this recipe just as it was given to us without quantities. The method we did most frequently used in the country. A gentleman in the party, who always scorns pickles as being a woman's food, simply feasted on these crisp bits of cucumber.

CRISP CUCUMBER PICKLES

Cut medium-sized fresh cucumbers into chunks so that peel remains on each piece. The is done by slicing the cucumbers lengthwise into quarters, then cutting into one-inch lengths.

Place in a jar or large flat pan or basin to a depth of about 3 or 4 inches. Sprinkle generously with coarse table salt. Mrs. Lallel puts just enough to cover. Then cover all with cold water and let stand overnight.

Drain cucumbers in the morning and wash well with clear water. Pack in jars and pour over boiling vinegar which has been diluted with vinegar ways to suit the taste of your family. Seal at once. The pickles will be ready to use in a few days.

These cucumber pickles are crisp and can be very sour or very sweet, depending upon the strength of the vinegar used.

IT MUST have been a cook with the genius of an Eileen who first dared to make quince preserves. Who else would have imagined that this hard, dry, greenish fruit would when preserved be a delicacy to a melting pink amber sub-stance with a delightful flavor.

We also think that a genius of equal imaginative powers must have conceived the idea of making watermelon preserves. And sometimes it seems about as impossible to get anything from that as from making quince preserves. And there is a thrill about an edible product out of what would otherwise be thrown away.

QUINCE PRESERVES

Allow the fruit to stand until it is ripe. Wash and pare, cut into quarters and core. To each pound of prepared fruit use 1 pint of water and 1 pound of sugar. Dissolve the sugar in the water and boil for five minutes.

Add the fruit and boil slowly for 1½ to 2 hours. Skin occasionally in the boiling. As soon as the fruit becomes tender and of a pale pink color remove the syrup reaches the jelly stage, pour into hot sterilized jars and seal.

CANNING AND PRESERVING HINT

Quinces, peaches and pears that have been peeled should never be allowed to stand exposed to the air. If it is impossible to cook them immediately after peeling let them stand in water containing 2 tablespoons each of salt and vinegar to the gallon.

WATERMELON PRESERVES

The white, tenderly, watermelon preserves use only the white and greenish white part of the rind. Cut off the green skin and slice the rind into ½ inch thickness. Weigh. Then prepare by letting the strips stand in a solution of limewater.

To each pound of watermelon, prepare 1 quart of limewater containing 1 tablespoon of lime (calcium oxide). Let the melon stand in the limewater for 2½ hours. Drain and place in clear water for 1 hour. Drain and boil for 3½ hours in fresh water. Drain again.

To each pound of the watermelon, weighed before the limewater treatment, allow 2 quarts water, 1 pound sugar, ½ lemon thinly sliced and, if desired, 1 small piece of ginger root. Boil the lemon for 5 minutes in ¼ cup of the water. Boil the rest of the water with the sugar for 5 minutes to make a syrup. Add the watermelon and the ginger root to the syrup. Boil for about 1 hour. When the syrup thickens add the lemon and the water in which it was cooked. Continue to boil, stirring constantly, until the syrup is somewhat thick and the melon is clear. Pack at once into hot sterilized jars and seal.

## Don't Prolong Bathing Time

By ROYAL S. COPELAND, M. D.

THERE is considerable difference in the effect of hot and cold water upon the skin.

Marked effects are produced when the water is either much hotter or much colder than the temperature of the body.

For the daily bath the water temperature should be between 90 and 100 degrees.

In taking a cold bath, there is a noticeable contraction of the tissues of the skin, followed by a feeling of satisfaction. In a warm glow over the entire body, if the cool bath is prolonged, the skin feels hot, that is, the body becomes blue and the skin is cold and clammy to the touch. Experience has taught me to limit the length of time one should stay in a bath, whether it is hot or cold, but not the frequency.

On getting out of the tub, rub the body briskly with a coarse towel, or, better, use the hair mitten. In taking a hot bath, one should be careful not to stay in it too long because the stimulation of the blood vessels produces a sense of relaxation and if prolonged is followed by fatigue.

BATHS WITH SALTS

Hot baths to which salts have been added are used for various purposes. They may be recommended for the reduction of weight and sometimes merely be-cause of their soothing effect. But whatever the purpose of the hot bath you must be careful not to overdo it.

The kind of bath you take is determined by your personal tastes. Some prefer a cold shower in the morning, perhaps following a warm bath. Others may take a tepid rub at night. But just before retiring, this may prove to be very soothing. But when such a bath should not be prolonged, otherwise wakefulness will follow.

I cannot overestimate the value of bathing. Good health is dependent upon a clean skin. In the summer time bathing is found to be very stimulating. In many places the salt water BAY can be enjoyed during the winter by reason of the excellent indoor swimming pools.

Lack of proper bathing leaves the skin rough and scaly and leaves proper elimination

## "SELF-MADE GIRL"

BY

HAZEL LIVINGSTONE

A new serial by a famous author. The story of an ambitious, pretty girl and how she met social problems, love and romance in her climb upward.

BEGINS IN MONDAY'S

BOSTON AMERICAN

*New England's Greatest Evening Newspaper*

# *More Thrills, Fun In the GREATER SundayAdvertiser*

## More Comics, Gripping New Serial and Other Big Features Tomorrow

*Treats galore you'll find in store*
*For one and all next Sunday!*
*Mystery chills and fun and thrills—*
*It's most too much for ONE day!*

A red-letter day, tomorrow, Sunday, September 12. That's the day The Boston Sunday Advertiser presents—

A spectacularly enlarged Comic Section, with FOUR additional pages of new comics to tickle you, send you soaring swiftly to new heights of good, clean fun, and give you that glad-to-be-alive feeling!

Four more pages of comics, making twenty pages of the greatest comic section ever published!

A gripping, enthralling mystery serial—"Thirteen on Board," filled with suspense, crammed with dramatic action, packed with the kind of romantic adventure that makes you gasp, startling with glamour and an appeal with a whallop that you've never known in a serial before!

**OLD FAVORITES STAY**

A magnificent series of illustrations by the famous American artist Harry Cliver, on the glorious theme, "Songs That Will Live Forever," carrying you back, down Memory Lane, to the lovely land of song and story you first heard the old favorites that inspire forever in your memory.

Three new and exciting features will be published, of course, in addition to the wonderful array of star-studded fun welcomed by the Boston Sunday Advertiser's patrons. Schoolhouse Sam, Tillie the Toiler and her boy friend Mr. Piquet, Mutt and Jeff, Gasoline Alley, Blondie and Dagwood, Dixie Dugan, Winnie Winkle, Harold Teen, Little Orphan Annie and George Holland's Boston After Dark.

That great magazine, The American Weekly, will as usual be in itself worth the price of admission.

This new and greater Boston Sunday Advertiser will make your paper the outstanding journalistic values of all time.

**DON'T MISS IT!**

It will provide a greater variety of entertainment and information and human interest than ever before has been offered in New England.

Watch for it TOMORROW. Tell your newsdealer NOW that you want that Greater Boston Sunday Advertiser TOMORROW. Do this if you want to be SURE to get your copy.

# Radioland Reflections

By N. F. T.

Another address to muster Republicanism is scheduled to hit the air (WAAB) tonight at 8:30, when John D. M. Hamilton holds forth in Portsmouth, N. H., speaking before a conference of Young Republicans of New England.

It's to be a gala get-together, with U. S. Senator Bridges of New Hampshire, Gov. Barrows of Maine and Gov. Aiken of Vermont there to sound the call for all good Republicans to come to the aid of their party.

Mr. Hamilton is formulating plans for a concentrated campaign when 1940 rolls around and has been increasingly active in a radio way the last few weeks. As the Republican National Committeeman, he is entering into the spirit of the 1940 campaign early and with no thought whatever of keeping the outcome of the last election.

"N. F. T."

**FLEETING FLASHES**

The dedication of Medford's new City Hall will be broadcast (WEEI) this afternoon, 2:30 to 3:15 p. m.

The dedicatory exercises will include speeches made by Governor Charles F. Hurley, Mayor John F. Irwin of Medford, and Congressman Arthur D. Healey of the 9th Congressional District.

* * *

Freddie Fisher's Schnickelfritz Band, that droll organization which has gained quite a reputation for its violent physical activity and frenzied antics during each performance, will make its debut on the coast-to-coast lines (WNAC) this evening during the Jamboree broadcast at 10 o'clock.

* * *

New England's colorful big money race of the year, the Narragansett Special, will be officially run a broadcast, (WEEI and WNAC, at 4:45 this afternoon, with Joe Fay at the microphone for CBS and Clem McCarthy for NBC.

**THIS FAR—THAT AIR**

Cecil B. DeMille has proved one fact in the radio industry that motion picture producing broadcasters want their drama to end on the same night it begins.

Success of Radio Theater, the Monday night broadcast, established by the famous Hollywood showman, gives full proof to that fact.

Then there's First Nighter, a successful half-hour program, also has every single complaint, as a broadcast.

DeMille's method of giving the radio audience best in place of a full hour program, with the greatest actors and actresses living today on hand each week, has kept the program high among the top flighters ever since he took the helm several years ago.

The series returns Monday evening with Janet Gaynor and Robert Montgomery in "A Star Is Born."

* * *

So Tyrone Power prefers blondes to brunettes, young actress of the week preparing for his forthcoming Sunday night radio program declares. . . . admitted his preference for light-haired leading ladies to play opposite him when he takes the air on October 3.

* * *

R. A. Rolfe, the radio band boss, ups and makes some predictions about the coming football season. One hundred experts will pick All-American teams.

All of them will be different. Two colleges will break off athletic relations. Someone will be hailed as a second Knute Rockne. Many articles will be written deploring the "win-at-any-cost" attitude in football. A university will announce plans for the largest stadium ever built. Many dumb girl friends will ask if half-backs are just season's batting suits.

**1120 K—WCOP—267.7 M**

**TODAY**

11:15—Cartoon School
11:30—Salon Gems
11:45—Gigolo Players
12:00—Frolic Makers
12:30—Movie Go-Round
12:45—News
1:00—Man in the Lobby
1:15—Boudertown Barbecue
1:55—News
2:00—Lithuanian Dachinickas
2:30—Phil Saltman Presents.
2:45—World Varieties
3:00—Radio Orchestral Hall.
4:00—Kalwary Jesse Orchestra.
4:30—Battle of Music.
4:45—Distribution.
5:00—Today's Revue.
5:30—Italian Dramatization.
5:45—Sentimental Music
5:55—News.
6:00—Melody Mirror
6:25—Baseball Scores.
6:30—Real Estate Clinic.

**WORL—TODAY**

7:00—News.
7:05—Romantic Bachelor.
7:15—Pacific Paradise.
7:30—Uncle Ned's Variety Show.
8:00—News.
8:15—Piano Maestro.
8:30—Yodeling Cowgirl.
8:45—Jimmie Grier's Orchestra.
9:00—News.
9:15—Sons of Italy.
9:30—Western You.
9:00—News.
9:15—Hits, Runs, Errors.
9:30—Western You.
9:30—There Was a Time.

**JOE PALOOKA** — Clever and Gorgeous

OH DEAR—I MEAN I SPOSE I'D BETTER EAT, THEY SERVE REFRESHMINTS ON HERE DON'T THEY, I MEAN?
GULP! OH YAS INDEED—ER—KIN I ASST YA T'PARTAKE OF A SLIGHT REFRESHMENT?
WHY I'D BE DELIGHTED, THANK YOU, YOU'RE VERY KIND, I MUST SAY, REALLY.
ARE YOU IN THE MOVIES, BUSINESS? I'M GOING TO THE COAST FOR PIKCHERS.
GEE THAT'S MARVELOUS! WE'RE GOIN' TOO.
SHE'S A MOVIE STAR, AN' SHE'S AS CLEVER AN' INTELLECHELL AS SHE IS GORGEOUS!
HUH—OH IZZAT SO?

**SECRET AGENT X-9** — No Rest for a G-Man

WELL, LAMBDIS, ADDEST CLEVER OF THE ORDER OF INVISIBLE DEATH!
AND YOU, MAC, LAMBDIS, ARE FREE—YOU MAY GO!
OUT OF THE FRYING PAN!
I HAVE TO THANK YOU FOR MY LIFE.
WELL, IT'S OUR WORK!
STEPPED BY X-9, SOMETHING WE'RE COMING IN!
OH, HUM, GLESSA I GET A VACATION IN FIJIS!
JUST IS IT SAY!
BEGINNING MONDAY
"THE LAND OF DISAPPEARING MEN"

**ROY POWERS, EAGLE SCOUT** — *Reviewed and Approved by the Boy Scouts of America*

**"Lock Him in the Tower!"**

SAY CHUNKY, WHERE'S ROY? HE'S PLEDGED TO WORK ON IF HE DOESN'T COME SOON I WON'T HAVE ANY CLOTHES LEFT.
OH WELL, HE ALWAYS SOON KNOW ABOUT THE TRACK IN NEARER TO THE SAW, WHEN HE'S OVER OLD INGOLDSBY NEXT YEAR.
OKAY! THE FLAG'S YOURS — AND NOW THERE'S NOTHING TO KEEP US APART!
SO THAT'S IT, WHY—YOU BIG—
AT THE FORA
WILL BE BACK AT MID WEEK
SO MY YOUNG HACKAMAFESS YOU WON'T LISTEN TO REASON ALL RIGHT—I'LL USE OTHER MEANS — JASON!
YES, MADAM
TAKE THIS BOY AND LOCK HIM IN THE TOWER. A FEW DAYS ALONE TO THINK THINGS OVER MAY BRING HIM TO HIS SENSES!
WHAT? WHY YOU CAN'T—
UNIFORM BADGES AND INSIGNIA
ORGANIZER
GOLD CORD

**BARNEY GOOGLE** — Music to Lowizie's Ears

KEN IN MAJOR—I'M RIGHT PROUD TER SEE YE—GARTINLY YE CAN HOLD TH' LEETLE TOOKERS FER A SPELL, BUT I WARN YE, DON'T HUG 'EM TOO CLOSE—THEY'LL HELL BELLER—I'VE CAN HEAR HIM THREE FIELDS OFF—
WELL—WELL—SO THIS IS SNUFFY'S LEETLE JAYBIRD!
YOU SHOULD BE THE HAPPIEST WOMAN IN THE WORLD, MRS SMITH!
FIDDLE DEE DEE MAJOR—YE GOT MY FACE RED FER I LOOKED I DON'T CARRYE SICH ONCOMMON REMARKS!—
I WENT TO HER SINGING SCHOOL CLASS, JES' GIVE A WOMAN A FEW NOTES AND SHE THINKS SHE KNOWS THE SCALE!

**LITTLE JIMMY** — One Good Turn Deserves Another

# G. E. Counsel Dies, Was Harvard Man

Owen D. Young, 79, counsel and member of the board of directors of the General Electric Company, was dead today at his home here.

He was graduated from Yale in 1894 and Massachusetts Institute of Technology in 1896. He received his bachelor of arts degree from Harvard University in 1898.


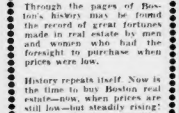

**Buy BOSTON Real Estate Now!**

Through the pages of Boston's history may be found the record of great fortunes made in real estate by men and women who had the foresight to purchase when prices were low.

History repeats itself. Now is the time to buy Boston real estate—now, when prices are still low—but steadily rising! For exceptional opportunities see today's American Want Ads.


# Best Bets Tonight

8:00 p. m.—WBZ—The Hometowners snow with Cliff Hall as master of ceremonies. Skeets and Lee, his Negro comedy team; the Ink Spots and Bill Wirges Orchestra.

8:00 p. m.—WNAC—Hotel Life with Lulu Wells interpreting world news of tomorrow.

8:30 p. m.—WAAB—Young Republican Conference from Portsmouth, N. H. with Governor Murphy of N. H., U. S. Senator Bridges, Governor Barrows of Maine, Governor Aiken of Vermont, Ken Rinaldo, head of Young Republicans, and John D. Hamilton, national chairman.

9:00 p. m.—WMEX—Your Investment.

10:00 p. m.—WBZ—Saratoga Spa Music Festival with Composer Arthur Fiedler as soloist.

10:00 p. m.—WEEI—Your Hit Parade with Bonnie Carter, news commentator, and Mark Warnow's Orchestra.

# Seattle Head Routs Women CIO Aides

Seattle, Sept. 11 (AP)—Mayor John F. Dore ordered 26 women CIO sympathizers from his office today after reiterating his declaration that he will not tolerate picket lines not sanctioned by the Seattle Central Labor Council. The women had threatened to have him recalled.

The women never got to the subject which took them to the City Hall—a protest over police dispersing a newspaper strike picket line.

# Best Bets Tomorrow

8:30 a. m.—WBZ—Time Pictures with Hale Pepple piano; Mary Meaker, soprano, and Richard Maxwell, tenor.

8:45 a. m.—WORL—Jobs by the Minute.

9:30 a. m.—WMEX—Missionary Evangelist George C. Dollmith.

10:00 a. m.—WNAC—Uncle Bob reading the comic pages of the Boston Sunday Advertiser.

11:00 a. m.—WEEI—Morning Worship at St. Paul's Cathedral with Rev. Edward T. Sullivan.

11:00 a. m.—WNAC—Symphonietta.

# TODAY'S RADIO TIMETABLE OF PROGRAMS—SATURDAY, SEPTEMBER 11

| | 590 K—WEEI—508 M | 590 K—WBZ—303 M | 1230 K—WNAC—244 M | 1410 K—WAAB—213 M | 1500 K—WMEX—199.9 M | 830 K—WHDH—361 M | |
|---|---|---|---|---|---|---|---|
| 12:30 | George Hall's Orch. | G. Hershberger Orch | Musical Roundup | Italian Program | Bob Massey | Sunday Review | 12:30 |
| 12:45 | George Hall's Orch. | G. Hershberger Orch | Rex Battle's Concert. | Italian Program | News | 4-H Club Program | 12:45 |
| 1:00 | Captivators | Our Barn | News | Women's Club News | Musical Mailbox | Lou Clark's Orch. | 1:00 |
| 1:15 | Jimmie Shields, Songs | Our Barn | T. O'Toole, Song | S. Agriculture | Musical Mailbox | Cecil and Sally | 1:15 |
| 1:30 | Buffalo, Presents | Farm and Home Hour | Marimba Melodies | Orrin Tucker's Orch. | Quakertown Varieties | Roger Gillette, songs | 1:30 |
| 1:45 | Buffalo, Presents | Farm and Home Hour | Three Girls and Boy | Orrin Tucker's Orch. | Quakertown Varieties | Cocktail Capers | 1:45 |
| 2:00 | Pop Concert | Farm and Home Hour | Racing Matinee | Racing Matinee | Quakertown Varieties | K. Wilson, Organ | 2:00 |
| 2:15 | Pop Concert | Farm and Home Hour | Racing Matinee | Racing Matinee | Short Story Editor | Don Humbert's Music | 2:15 |
| 2:30 | Medford Dedication | Louse Parsons Orch | Racing Matinee | Racing Matinee | Eddie Di Pietro's Orch | Joe Gallocher's Orch | 2:30 |
| 2:45 | Medford Dedication | Cadets Quartet | Racing Matinee | Racing Matinee | Eddie Di Pietro's Orch | Afternoon Musicales | 2:45 |
| 3:00 | Medford Dedication | Int. Life Boat Race | Racing Matinee | Brees New York | Organ Selections | News | 3:00 |
| 3:15 | Natl Tennis Singles | Int. Life Boat Race | Racing Matinee | Brees New York | Dr. Niles | Neats Time | 3:15 |
| 3:30 | Natl Tennis Singles | Ricardo's Cabellers | Racing Matinee | Brees New York | Today's Winners | Silver Strings | 3:30 |
| 3:45 | Natl Tennis Singles | Int. Life Boat Race | Racing Matinee | Brees New York | Today's Winners | Dukes of Rhythm | 3:45 |
| 4:00 | Natl Tennis Singles | Int. Life Boat Race | Racing Matinee | Brees New York | Today's Winners | Flying Fingers | 4:00 |
| 4:15 | Natl Tennis Singles | To Be Announced | Racing Matinee | Brees New York | Today's Winners | Fishermen's Program | 4:15 |
| 4:30 | Natl Tennis Singles | Steeplechase Cup | Racing Matinee | Brees New York | Today's Winners | Tropical Serenaders | 4:30 |
| 4:45 | Narragansett Race | Steeplechase Cup | Narragansett Special | Brees New York | Today's Winners | Variety Musicale | 4:45 |
| 5:00 | Narragansett Race | Little Variety Show | Narragansett Special | Racing Results | Today's Winners | Variety Musicale | 5:00 |
| 5:15 | Yesterday Melodies | Little Variety Show | Racing Matinee | Racing Matinee | Today's Winners | Inverness Serenaders | 5:15 |
| 5:30 | Boston Hour | H. Middleman's Orch | Kindergarten | Racing Matinee | Junior Varieties | Moment Musicale | 5:30 |
| 5:45 | Boston Hour | Musicale | Kindergarten | Racing Matinee | Junior Varieties | For Mother and Dad | 5:45 |
| 6:00 | News | Little Show | News | Dinner Concert | News | Baseball Scores | 6:00 |
| 6:15 | Ben Feld's Orch | Recordings | Baseball Scores | Dinner Concert | Italian Review | Eb and Zeb | 6:15 |
| 6:30 | Sports Resume | Adioudlers | Musical Roundup | Baseball Scores | Today's Winners | Burgess Brown's Orch | 6:30 |
| 6:45 | "Fighting Crime" | Natl Tennis Singles | Robert E. Rogers | Racing Results | Today's Winners | Jerry's Havenhikers | 6:45 |
| 7:00 | I. Marshard's Orch. | Message of Israel | Top Hatters | News | String Band | B. Hat Orchestra | 7:00 |
| 7:15 | Song Time | Message of Israel | Top Hatters | Orrin Tucker's Orch. | Jungle Jim | Top O'Neil | 7:15 |
| 7:30 | Concert Hall | Question Bee | Scheme Dreams | Orrin Tucker's Orch. | Sweet Music | Jimmie McHale's Orch. | 7:30 |
| 7:45 | Concert Hall | Question Bee | Song Stories | Charioteers | Eddie Di Pietro's Orch | Evening Musicale | 7:45 |
| 8:00 | Swing Session | Home Towners | M Wilson's Orch. | Dick Stabile's Orch | Eddie Di Pietro's Orch. | Songs of Erin | 8:00 |
| 8:15 | Swing Session | Home Towners | M Wilson's Orch. | Dick Stabile's Orch | Travel Talk | Drama of Life | 8:15 |
| 8:30 | Johnny Presents | Nola Day, songs | Linton Wells | Young Republicans | Mello Melodies | Club Cadets | 8:30 |
| 8:45 | Johnny Presents | Nola Day, songs | Concert Orchestra | Young Republicans | Melodic Tones | News | 8:45 |
| 9:00 | Professor Quiz | National Barn Dance | Concert Orchestra | Young Republicans | Your Invention | Dance Music | 9:00 |
| 9:15 | Professor Quiz | National Barn Dance | Concert Orchestra | Young Republicans | Your Invention | Time Signal | 9:15 |
| 9:30 | Hollywood Show Case | National Barn Dance | "Special Delivery" | Young Republicans | Melodiesque | | 9:30 |
| 9:45 | Hollywood Show Case | National Barn Dance | "Special Delivery" | Hollywood Whispers | Dance Orchestra | | 9:45 |
| 10:00 | Your Hit Parade | Saratoga Spa Music | Jamboree | Johnny Messner Orch | Musical Silhouettes | | 10:00 |
| 10:15 | Your Hit Parade | Saratoga Spa Music | Jamboree | Johnny Messner Orch | Eddie Di Pietro's Orch | | 10:15 |
| 10:30 | Your Hit Parade | Gems of Light Opera | Jamboree | Nye Mayhew's Orch. | Eddie Di Pietro's Orch | | |
| 10:45 | Pattie Chapin, songs | Gems of Light Opera | Jamboree | Nye Mayhew's Orch. | Al Portetti | | |
| 11:00 | News | Radio Roundelay | News | Mickey Alpert's Orch. | Dance Melodies | | |
| 11:15 | Benny Meroff's Orch. | Sports Review | Carlos Molina Orch. | Mickey Alpert's Orch. | Dance Melodies | | |
| 11:30 | Ozzie Nelson's Orch. | Jerry Blaine's Orch. | Emery Deutsch Orch. | Freddie Martin's Orch. | Willy Bryant's Orch. | | |
| 11:45 | Ozzie Nelson's Orch. | Jerry Blaine's Orch. | Emery Deutsch Orch. | Freddie Martin's Orch. | Dan's End | | |
| 12:00 | Roger Pryor's Orch. | Paul Whiteman's Orch. | Dance Orchestra | News | | | |
| 12:15 | Roger Pryor's Orch. | Paul Whiteman's Orch. | Dance Orchestra | Leo Reisman's Orch. | *Jungle Jim at 7:15 p. m.* | | |
| 12:30 | Red Norvo's Orch. | Hal Kemp's Orch. | William Farmer Orch. | Dick Gasparre's Orch. | | | |
| 12:45 | Red Norvo's Orch. | Hal Kemp's Orch. | William Farmer Orch. | Dick Gasparre's Orch. | | | |

# TOMORROW'S RADIO TIMETABLE OF PROGRAMS—SUNDAY, SEPT. 12

| | 590 K—WEEI—508 M | 590 K—WBZ—303 M | 1230 K—WNAC—244 M | 1410 K—WAAB—213 M | 1500 K—WMEX—199.9 M | 830 K—WHDH—361 M | |
|---|---|---|---|---|---|---|---|
| 8:00 | | Melody Hour | Meeder Ensemble | Radio Carollers | | Song Circle | 8:00 |
| 8:15 | | Melody Hour | Meeder Ensemble | Radio Carollers | | Song Circle | 8:15 |
| 8:30 | | Tone Pictures | Children's Concert | Radio Carollers | | Song Circle | 8:30 |
| 8:45 | | Radio Journal | News | Three Quarter Time | | Song Circle | 8:45 |
| 9:00 | At Aunt Susan's | Coast to Coast | Rhumba Orchestra | Chapel Chimes | Psalms Meditations | Rev. John Mitchell | 9:00 |
| 9:15 | At Aunt Susan's | Coast to Coast | Rhumba Orchestra | Chapel Chimes | Psalms Meditations | Italian Watchtower | 9:15 |
| 9:30 | At Aunt Susan's | Coast to Coast | Concert Ensemble | Morning Serenade | Evangelist Colbaugh | Jewish Songs | 9:30 |
| 9:45 | At Aunt Susan's | Coast to Coast | Concert Ensemble | Morning Serenade | Evangelist Colbaugh | Jewish Art Program | 9:45 |
| 10:00 | Church of the Air | Musicale | Uncle Bob, funnies | Morning Serenade | Operatic Airs | Jewish Art Program | 10:00 |
| 10:15 | Church of the Air | Russian Melodies | Uncle Bob, funnies | Morning Serenade | Friendly Singer | Jewish Art Program | 10:15 |
| 10:30 | Continental Music | Cloister Bells | Ancient Instruments | Morning Service | Morning Melodies | Park Street Church | 10:30 |
| 10:45 | Romany Trail | Madrigal Singers | Ancient Instruments | Morning Service | Harper's Varieties | Park Street Church | 10:45 |
| 11:00 | Morning Worship | Alice Remson, songs | Ward and Muzzy | Morning Service | Harper's Varieties | Park Street Church | 11:00 |
| 11:15 | Morning Worship | Radio Journal | Bravest of Brave | Morning Service | Musical Hits | Park Street Church | 11:15 |
| 11:30 | Morning Worship | Green Brothers' Orch. | Bravest of Brave | Morning Service | Musical Hits | Park Street Church | 11:30 |
| 11:45 | Morning Worship | Green Brothers' Orch. | Symphonietta | Morning Service | Italian Hour | Park Street Church | 11:45 |
| 12:00 | | | | | | | 12:00 |
| 12:15 | | | | | | | 12:15 |
| 12:30 | | | | | | | 12:30 |
| 12:45 | | | | | | | 12:45 |

# Short Wave Slate

| Hrs. P. M. | Location | Meters |
|---|---|---|
| 1:00-5:30 CRS—London | | 31.55 |
| 5:30-7:00 EAQ—Madrid | | 30.43 |
| 1:30-8:00 ZRO—Rome | | 25.00 |
| 2:00-7:15 HVJ—Vatican | | 50.21 |
| 2:00-6:00 DJA—Berlin | | 31.38 |
| 3:00-5:00 RV15—Moscow | | 50.00 |
| 3:00-5:00 FTA—Paris | | 25.65 |

Times Slightly for Europe

## THIMBLE THEATER, Starring POPEYE

BLOW ME DOWN! THAT'SA GOOD IDEA!
I'LL WORK ON THE JEEP WITH SODIES LIKE ME POPPA DID
LISTEN, JEEP IF YA'LL ANSWER A QUESTION I AST ABOUTE POPPA IN REGARD TO THE MISSIN' MONEY-
YEAH, IF YA'LL ANSWER IT I'LL BUY YA TWO ICE CREAM SODIES
THREE SODIES IF YA DON'T
9-11

## BLONDIE

BLONDIE-- MY PIPE - WHERE IS IT? IT'S GONE!
WELL DONT ASK ME - I HAVENT BEEN SMOKING IT
MRS WOODLEY TOLD ME HER HUSBAND'S PIPE IS SO STRONG IT GETS UP AND WALKS AROUND THE ROOM BY ITSELF--MAYBE YOURS DID THAT

## It All Comes Out in the Wash

HOW DARE YOU INSULT MY PIPE LIKE THAT?
NOW THAT I'VE BROKEN IT IN IT'S AS SWEET AS A HONEYCOMB AND AS MELLOW AS TROPICAL MOONLIGHT
9-11
WILL YOUNG

## BRINGING UP FATHER

## Jiggs Solves the Problem

I'M MR. HATESEMSELF- I WANT TO SEE THE OWNER OF THE PAPER. SPEAK UP- WHERE IS HE?
RIGHT IN THERE, SIR-
YOU-
YES- THE NEW OWNER- WOULD YOU LIKE TO HAVE ME PUT YOU ON TH' SUBSCRIPTION LIST? OR WOULD YOU LIKE TO SELL PAPERS?

## SKIPPY

## The Under-Cover Man

## CROSS-WORD PUZZLE -:- By Eugene Sheffer

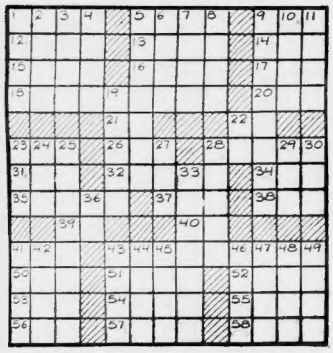

HORIZONTAL
1—capital of Peru
6—yield
9—age
12—presently
13—enclosed
14—conjunction
15—maze
16—female of the stag
17—amorphous substance
18—waterfalls
20—things (law)
21—Jewish month
22—interjection
23—butt
25—vigor
28—sloping edge
31—eggs
32—stockade
34—girl's name
35—staff
37—comrade
38—moisture
39—provided that
40—musical note
41—winnowing implement
43—attendant
50—land measure
51—cereal grass
52—above
53—born
54—assert
55—mountain lake
56—acriform fluid
57—provide meals for
58—century plant

VERTICAL
1—layman
2—Peruvian chief
3—to discuss
4—girl's name
5—dwell with
6—heroic
7—depression
8—terminals
9—imprinted
10—debauchee
11—branches
19—bird
22—pronoun
23—steal
24—hummingbird
25—afternoon performances
27—plan in detail
28—to slander
29—first woman
30—rule of action
33—feeds luxuriously
36—preposition
41—long, sharp tooth
42—open space
43—full tight
44—swarm of bees
45—units
46—musical instrument
47—egg-shaped
48—Roman emperor
49—Sea Eagle

YESTERDAY'S ANSWERS:

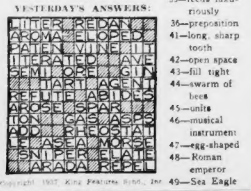

Copyright 1937, King Features Synd., Inc.

BOYS! GIRLS! VOTE HERE—clip ballot and mail to "Uncle Newt," Boston American—TUNE IN WMEX at 5:45 every weekday night and hear the "Funnies" on the air.

*my favorite Boston American Comics are*

1._____

2._____

3._____

my name_____

address_____

city_____ state_____

age_____ school_____

## LITTLE ANNIE ROONEY

YES, THE NET IS BECOMING TIGHTER--THE CROOKS ARE STILL IN TOWN -- SLEEPY JACK WAS SEEN ON THE STREET YESTERDAY BY A STOOL PIGEON WHO TIPPED OFF THE POLICE!

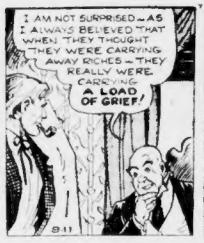
I AM NOT SURPRISED -- AS I ALWAYS BELIEVED THAT WHEN THEY THOUGHT THEY WERE CARRYING AWAY RICHES -- THEY REALLY WERE CARRYING A LOAD OF GRIEF!
9-11

## Thorns on the Primrose Path

GLORYOSKY-- WILL YA LOOK AT HOW LYDIA PAINTED THE WOODEN STATUE, THAT MR. FLINT WHITTLED FOR ME-2 NOW IT LOOKS SO MUCH LIKE ZERO, I THINK MAYBE IT WILL START TO BARK!!
I'M NOT TAKING ANY CHANCES ON SOMEONE RECOGNIZING ME -- IN THIS NEIGHBORHOOD THERE ARE A LOT OF BIRDS WHO WOULD BETRAY THEIR OWN BROTHER FOR A THIN DIME!
DARRELL McCLURE

## POLLY AND HER PALS

NOW YOU SEE WHAT COMES OF YOUR HEADTHEM THAT NOTE AN' I'M SURE THIS FEUD WILL BE BROUGHT TO A END!
OH SEE HERE, BUT YUH DON'T KNOW TH JONASES
I CAN'T ALLOW ANY HARM TO BRING ANY HARM ER HURT TO YUH IS TH LAST THING I WISH
WELL I THINK IT OVER

## Turning Over a New Leaf

## ROOM AND BOARD

## Look Out, Judge!

HMP--TELLING ME I WOULDNT KNOW HOW TO OPERATE MY GOLD MINE!--SPUFF--INDEED, SIR, I WOULD HAVE YOU KNOW THAT I HAVE WORKED IN THE KIMBERLEY DIAMOND MINES OF AFRICA; THE COPPER MINES IN THE ANDES;-- --THE PLATINUM MINES OF RUSSIA- YES,--I'VE EVEN MINED PITCHBLENDE FOR RADIUM IN THE ARCTIC COUNTRY! --SIR,--YOU ARE SPEAKING TO AN AUTHORITY!
I KNOW ALL THE GOLD ORE REGIONS OF THIS COUNTRY!--THAT SECTION WHERE YOUR MINE IS, HAS NO MORE GOLD IN IT THAN A SAND TRAP! --ALL YOU CAN DO WITH YOUR MOUNTAIN IS HERD GOATS, OR YODEL ON IT!
LOOKS LIKE THIS NEW BOARDER WILL CALL YOUR SHOTS, JUDGE!
Gene Ahern
9-11

## HENRY

## Recess Time

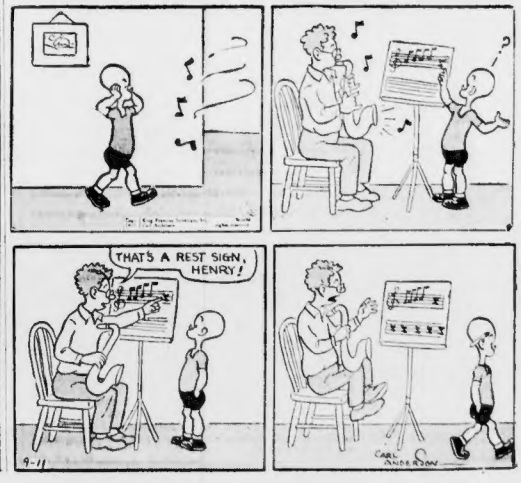

# N. E. Talent Questers Enthused

TRIP FOR WINNER

## Pictures Scanned by Experts

Continued from First Page

contract with Metro-Goldwyn-Mayer at a salary of $75 a week. That means that the young player will have a role in an M. G. M. production, and when the month is up there is an excellent chance that the contract will be renewed; that a new personality will be on its way to screen stardom.

M. G. M. with the assistance of the Boston American, is sincerely striving to find, through the Talent Quest, a young person who has the ability and the ambition to make the most of all the wonderful grooming, the attention and the coaching which the studio plans to give.

**FUN BY NIGHT**

The trip to Hollywood will be all that any young heart could desire. You'll enjoy supping (it's you!) will board one of these luxurious American Airlines Flagships on October 4th. The huge sleeper plane leaves Boston at 8:20 that evening and arrives in Los Angeles at 12:50 the following afternoon.

And then—then, the huge iron gates of Metro-Goldwyn-Mayer studios will be swung wide to welcome you the same gates through which countless thousands of ambitious actors and actresses have tried in vain to pass. But you may enter with all the assurance of a Gable or Garbo or Crawford—because to M. G. M. you will represent the material that went into the making of their finest stars.

Please remember that your photographs and applications must be in by the 19th of this month—so there isn't very much time between now and then.

Judging of the photographs will be in the hands of C. Edward Carrier, M. G. M. director, and his staff of cameramen, soundmen and make-up experts right here in Boston.

**BEAUTY NOT EVERYTHING**

Not one single entrant will escape Mr. Carrier's close scrutiny. In each photograph he will watch carefully for characteristics expressive and characteristics required for motion picture photography.

That doesn't necessarily mean the most beautiful one. There are other things more important than beauty in this motion picture business.

Screen tests of the most promising young aspirants will be made on Sunday, the 26th of September. And you'll be able to see how you look and act on the screen—and you've been glamorized by one of M. G. M.'s make-up experts. You may keep that screen test, or have it to take home with you after the talent searchers have studied them for their years ahead. Then after some one of you has been informed that you'd better start packing, it's home to Mom and mother. If a young girl is selected, she will be assured that she will be properly chaperoned.

All the luxuries that go with the luxury airliners that fly from Boston to Hollywood will be enjoyed by the winner in the great Talent Quest now being conducted by the Boston Evening American and the Sunday Advertiser in behalf of Metro-Goldwyn-Mayer studios. The scene here shows a passenger aboard the "American Mercury" enjoying breakfast in bed, served by a smiling stewardess. The winner will leave Boston at 8:20 p. m. and arrive in Los Angeles 18 hours later aboard an American Airlines famous transcontinental "skysleeper" plane.

## TALENT RULES

*The Boston American-M-G-M-Loew's Screen Talent Quest will be conducted under the following rules and stipulations:*

1—Girls and men must be between the ages of 17 and 26.

2—The Quest is open to all residents of New England between these ages EXCEPT employes or members of the family of an employe of Metro-Goldwyn-Mayer, Loew's Theaters, the Boston American and the Boston Sunday Advertiser.

3—Girls or men who have had screen credit in any nationally distributed motion picture will not be eligible.

4—Girls or men who have had professional stage experience WILL be permitted to enroll, however.

5—A photograph of the entrant must accompany each application.

6—Photographs submitted in the campaign will not be returned UNLESS full postage is enclosed and a request made for their return.

7—All contestants selected for a screen and voice test must sign a special Metro-Goldwyn-Mayer release statement setting forth their understanding of the rules of the campaign.

8—The Talent Quest ends Sunday, September 19, 1937. All applications and photographs must be placed in the mail or delivered personally to the newspapers before midnight, September 19.

9—Entries bearing a postmark of later than midnight of the official closing date will not be considered.

10—Judging of all photographs and all entrants will rest solely in the hands of the Metro-Goldwyn-Mayer screen-testing staff.

## APPLICATION BLANK

### *American--M-G-M--Loew's Screen Talent Quest*

**An opportunity for readers of the Boston Evening American and Boston Sunday Advertiser between the ages of 17 and 26 to obtain free M-G-M voice and screen tests in conjunction with the Loew's State and Orpheum Theaters.**

Name ..... Age .....

Street Address .....

City ..... Phone No. .....

Color of Eyes ..... Hair .....

Height ..... Weight ..... Complexion .....

Legal Guardian .....

Education .....

Occupation .....

Dramatic training, if any .....

Stage Experience, Amateur or Professional .....

Sing? ..... Dance? .....

**This entry blank, properly filled out, must be accompanied by photograph of the entrant and both must be mailed to the SCREEN TEST EDITOR, Boston American, 5 Winthrop sq., Boston, Mass., on or before midnight of Sunday, September 19. In signing and submitting this application, entrants agree to abide by the decision of the judges in both preliminary as well as final findings, and grant permission to the Boston American and Sunday Advertiser to publish their photographs and other information submitted herewith.**

## Revere Backs Girl Candidate

By ANN MARSTERS

The whole city of Revere, including Mayor James M. O'Brien, is, apparently, very proud to enter its Miss Eleanor Magee in the New England Talent Quest. And we are very proud to accept her application.

Eleanor is a senior at Jackson College. Her photograph arrived yesterday, accompanied by a letter which, by the list of signatures, gives her the distinction of being the official candidate of a New England city.

**HERE IS LETTER**

The letter, addressed to the Screen Test Editor, reads:

"Dear Sir—We, the undersigned, wish to enter Miss Eleanor Magee, of Beach st., Revere, in the Metro-Goldwyn-Mayer Talent Quest.

"We feel that, because of previous achievements, she has a natural acting ability, as well as charm and personality, which has made her foremost in college dramatics for three years."

The letter is signed by the following:

James M. O'Brien, mayor of the city of Revere.

Colin F. Chisholm, vice-president of the Suburban Gas and Electric Company.

Andrew A. Cassassa, former mayor, now president of the First National Bank of Revere.

Dr. John E. Walsh, ex-mayor of Revere.

Thomas J. Kelley, city treasurer.

Albert J. Brown, city clerk.

Lawrence J. Gillis, city collector.

Henry J. Resume, soldiers' relief commissioner of Revere.

Fred H. Hanson, cashier of the First National Bank of Revere.

William D. Grealish, Jr., of the Revere High School faculty.

Lauretta M. Burke, deputy collector.

**OTHER SIGNATURES**

And that isn't all, for the list continues with signatures of other city officials and important citizens.

Miss Magee herself is 20 years old. She attended dramatic school aside from her college work, and has had experience in a summer theater.

We wish her the best of luck in the Talent Quest, and we know that she, as a charming talented contender, will receive the sincere interest and attention of the M-G-M talent scouts.

Pride of the city of Revere is Miss Eleanor Magee, shown here, who has entered the Talent Quest contest. Accompanying her application and photograph was a letter of endorsement signed by Mayor James M. O'Brien and many other Revere notables. Miss Magee is 20, has attended dramatic school and has had experience in summer theater work. Besides, she is very beautiful!

## Married Woman Now Looms as 'Miss America'

Atlantic City, N. J., Sept. 11 (INS)—It may be Miss America who will today succeed all the Miss Americas of years gone by, it was indicated at the current beauty pageant last night.

Among those who received greatest popular acclaim at the boardwalk school chair parade of the 40 contesting beauties was Phyllis Randall, misleadingly booked as Miss Caldwell, but in reality Mrs. Dave Gould.

Mrs. Gould's entry and immediate show of promise disclosed that the rules committee had this year quietly dropped the previous ban against married women and professionals.

A honey blonde who is a native of Charlotte, N. C. despite her present allegiance to California, Mrs. Gould won one of the three talent prizes, the other two being awarded to Miss New York and Miss Massachusetts.

Already the preliminary selection has been made secretly of all but an announced 15 having been eliminated, and tonight Miss or Mrs. America will be chosen from that group.

## Marine Band Plays For Basket Fund

The United States Marine Band, one of the most brilliant musical organizations in the world, will visit Boston on a fall tour with the proceeds from two concerts at the Boston Arena to be given to the Boston Evening American-Sunday Advertiser Christmas Basket Fund, it was announced today.

Permission for a public concert tour by the Marine Band, "the President's Own," has been approved by President Roosevelt and the band will pay Boston a visit on Sunday, October 3.

Two concerts will be given at the Arena, one in the afternoon and the second in the evening.

The United States Marine Band has made but one tour in the last six years. Hundreds throughout the nation are waiting to hear again a brilliant musical program such as only this band can render.

Other details concerning the visit of the United States Marine Band will be announced later in the Boston Evening American and Sunday Advertiser.

## 101st Vets Ballot On Officers, Site For '38 Fete

Infantrymen of the famous 101st Association balloted at Woburn today to select officers for the ensuing year, and name next year's convention city.

Hundreds of delegates to the three-day convention, which started yesterday, filled Woburn's streets with gaiety and laughter today, parading beneath bunting-bedecked windows and meeting in informal groups.

Lashing out at the commercialization of the name of their late commander, General Clarence R. Edwards, the war veterans went on record today as unanimously approving a resolution deploring such activities.

Mayor Edward W. Kenney greeted the convention as the delegates turned out for a block dance and concert at State Armory on the opening day.

A parade late tomorrow will conclude the convention.

Edward J. McCormack, South Boston, brother of Congressman John J. McCormack, president of the 101st Association, held the chairman's chair at today's business session.

James H. Sheeran, moving picture censor of the state department of public safety, is directing the party.

## Comeback Gambler Has Brief Respite

Biarritz France, Sept. 11 (AP)—Arneto Battisti, the Uruguayan mathematician-gambler who has been trying vainly to recoup the millions of francs he lost in 1929, won today—a breathing spell, not money.

The drop in the franc—it hit 28.35 to the dollar in Paris yesterday—gave the baccarat expert a respite in his thus far ill-starred comeback. Several of the English and American players began converting the francs they had won from the Uruguayan into pounds and dollars, temporarily suspending play.

## Calls Self "Crook", "Thief"; Ends Life

New York, Sept. 11 (INS)—Leaving a note pronouncing himself a "crook and a thief," Edwin Wilcox, 66, plunged to death from a sixth story hotel window here today. Police said he was a furniture salesman, of Tuckahoe, N. Y., and that his note concluded, "God knows I am doing the best thing."

## $10,000 Rabbit Fur Robbery

New York, Sept. 11 (INS)—Lashing a watchman with piano wire, three bandits routinely looted the Great Pacific Fur Dyeing Corporation of Brooklyn of nearly $10,000 worth of rabbit skins early today.

## Curley Increases Straw Vote Lead

### Boston Mayoralty Straw Vote Ballot

**BOSTON EVENING AMERICAN—SUNDAY ADVERTISER**

| | | | |
|---|---|---|---|
| Carleton L. Brett, S. J. | ☐ | Otis Archer Hood, C. | ☐ |
| Alonzo B. Cook, R. | ☐ | Jeremiah J. McCarthy, D. | ☐ |
| Francis X. Coyne, D. | ☐ | Malcolm E. Nichols, R. | ☐ |
| James M. Curley, D. | ☐ | John W. V. Phillips, D. | ☐ |
| Henry J. Farrell, D. | ☐ | Alfred Santosuosso, D. | ☐ |
| John I. Fitzgerald, D. | ☐ | Maurice J. Tobin, D. | ☐ |
| William J. Foley, D. | ☐ | | |

Letters after names of candidates indicate political affiliations. D indicates Democrats; R indicates Republicans; S. J., Social Justice, and C, Communist.

(Mark your choice with an X and mail to the MAYORALTY STRAW BALLOT EDITOR, Boston Evening American, 5 Winthrop Square, Boston, Mass.

By FRANK K. REILLY

Former Governor James M. Curley, now seeking a fourth term as City Hall, today increased his lead over his nearest opponent, School Committeeman Maurice J. Tobin, in the mayoralty straw vote ballot now being conducted by the Boston Evening American and the Boston Sunday Advertiser.

At the same time former Mayor Malcolm E. Nichols showed new strength in the balloting and threatened to climb into third position now held by Tobin, the former Representative Alfred Sansoucsou of Hyde Park.

District Attorney Foley remained in fifth place today although he received fewer ballots in the past 24 hours than his rival, Carleton L. Brett of Dorchester, the Social Justice candidate, who has been forging in the field for the past two days.

President John I. Fitzgerald of the Boston City Council, although far down in the list of active contestants, showed signs of increasing popularity today.

**FITZGERALD STRENGTH**

Although Fitzgerald has spent all of his active political life in West End, his participation in 50 per cent of the straw votes credited to him today came from other sections.

The Fitzgerald strength in other sections is believed to come from former residents of West End who gave him political support in other years and who are still bound to him by bonds of friendship.

Former Mayor Nichols will open new campaign headquarters in the Park Square Building and all of the Curley offices will be given an official appearance there. Timothy W. Murphy, former city assessor, will be in charge, while Miss Winnie Organization work from that place.

**2500 CURLEY WORKERS**

Headquarters at 18 Tremont street will also be kept in active operation and Curley offices will be opened in outlying sections of the city within a fortnight.

Former Governor Curley stated today that each of the 2500 active workers in his organization will devote a portion of this weekend to a canvass of neighbors with a view to completing creation of Curley groups in every precinct of the 22 wards of the city.

"There is now no doubt as to the outcome of this contest," Curley said. "No man ever entered a fight for mayor with such an enthusiastic following.

"Now, as never before, the young Democrats of Boston are taking their proper place in the scheme of things political and hundreds of them are enrolled under the Curley campaign banner. It is the duty of every good Democrat to vote for the strongest candidate within the ranks of his own party and I am that man."

School Committeeman Tobin was equally as enthusiastic.

"Mine is the largest and most active mayoralty campaign organization in the city," he said. "I will be the victor in November. I am the logical choice of the younger voters of Boston."

*(Read the analysis of the first week's straw vote, along with the daily report in tomorrow's Boston Sunday Advertiser.)*

## N. H. Reports Gain In Tourist Trade

Concord, N. H., Sept. 11 (AP)—It was announced today:

Gains of three to 25 per cent and more in volume of summer resort business in New Hampshire were indicated in figures received from various sources by the State Planning and Development Commission today.

Hotels reported business better than in 1929 in some sections, the commission said, while Hampton Beach had the biggest season in its history.

## Water Shut Off At Fire; Man Held

Accused of shutting off the sprinkler system in the Metropolitan Theatre photograph Company, Bow street, Everett, today during a fire in the plant, Louis Izaner, 52, Lorne street, Dorchester, was arrested by Everett police.

Officers charged the man with shutting off the system without informing the chief of the fire department. He was to appear in Malden district later to face this unusual charge.

20 BIG PAGES

Jiggs and Maggie
Flash Gordon
Tillie the Toiler
Popeye
Skippy
Toots and Casper
Barney Google
Mickey Mouse
Donald Duck
The Katzenjammer Kids
Rosie's Beau
Jungle Jim
Sappo
Always Belittlin'
It's Papa Who Pays
Bunky
Henry
The Little King
Tim Tyler's Luck
King of the Royal Mounted
The Squirrel Cage
Room and Board
Col. Potterby and the Duchess
Blondie
Little Annie Rooney
Radio Patrol
Red Barry
Dinglehoofer Und His Dog
Bubblin' Bill
Gags and Gals
Simple Sylvia
Sentinel Louie

*Tomorrow and Every Week*
SUNDAY ADVERTISER

NATIONAL LEAGUE

Batting—Medwick, Cardinals, .378; Hartnett, Cubs, .363.
Runs—Medwick, Cardinals, 98; Galan, Cubs, 90.
Runs Batted In—Medwick, Cardinals, 133; Demaree, Cubs, 88.
Hits—Medwick, Cardinals, 199; P. Waner, Pirates, 192.
Doubles—Medwick, Cardinals, 37; Mize, Cardinals 33.
Triples—Vaughan Pirates, 14; Handley, Pirates, 12.
Home Runs—Ott, Giants, 30; Medwick, Cardinals, 28.
Stolen Bases—Galan, Cubs, 21; Hassett, Dodgers and Hack, Cubs, 13.
Pitching—Fette, Bees, 17—6; Hubbell, Giants, 18—7.

# BOSTON AMERICAN SPORTS

NEW ENGLAND'S GREATEST EVENING NEWSPAPER

BOSTON, SATURDAY, SEPTEMBER 11, 1937 9

AMERICAN LEAGUE

Batting—Gehringer, Tigers, .387; Gehrig, Yankees, .364.
Runs—DiMaggio, Yankees, 131; Greenberg, Tigers, 123.
Runs Batted In—Greenberg, Tigers, 155; DiMaggio, Yankees, 147.
Hits—DiMaggio, Yankees, 186; Bell, Browns, 184.
Doubles—Greenberg, Tigers, 44; Bell, Browns, 42.
Triples—Kreevich, White Sox, and DiMaggio, Yankees 14.
Home Runs—DiMaggio, Yankees, 46; Greenberg, Tigers, 35.
Stolen Bases—Chapman, Red Sox, 38; Walker, Tigers 21.
Pitching—Ruffing Yankees, 18—4; Lawson, Tigers, 17—5.

# VON CRAMM DUELS BUDGE FOR CROWN

## Why Don Budge Is Net Champ

# PICK SEABISCUIT IN $25,000 RACE

## MR. BOSTON

*Races Help O'Hara Forget Troubles* | *Czar Wagers On Every Event*

By JACK CONWAY

NARRAGANSETT PARK, Pawtucket, R. I., Sept. 11—Walter O'Hara, creature of emotions, will forget all about his personal difficulties today as he watches the $25,000 Narragansett Special from his penthouse atop the clubhouse here.

Mr. Boston

"I can forget every trouble I have in the world while watching the races," O'Hara told me.

I believe his statement. O'Hara likes the actual running of the races better than anything else in life. The fact he wagers on every race gives him greater interest in the running of the races than he otherwise would have.

I believe it is this love for racing that is responsible for O'Hara's present popularity in his battle against Governor Robert Quinn and the Racing Commission.

Those persons who visit Narragansett Park are more interested in the possible winners of the various races than they are with technical laws and rules. They are sold on the idea O'Hara is for racing above everything else, and as a result have rallied to his support in large numbers during his present emergency.

The standing of O'Hara with race goers who frequent his track was shown again yesterday when it was announced over the public address system that Walter had won a victory in the Supreme Court upholding his claim the Racing Commission acted illegally when it tried to remove him as general manager and president.

***THE CROWD cheered the announcement wildly. Women and men jumped up on chairs and waved newspapers and programs in the direction of O'Hara, who stood on the roof of his penthouse tossing kisses at his supporters.***

***O'Hara has always had an air for the theatrical. He is a born showman, and knows how to play upon the emotions and sentiments of the people.***

I think this is because O'Hara is filled with emotion himself. He is a creature of moods.

* * *

### *Tom McCoy Also Likes Racing*

MAYOR TOM McCOY of Pawtucket will also enjoy the races today. Like O'Hara, he gets a kick out of the turf game.

McCoy has had as active a week as O'Hara. He has led the latter's fight at times. It was McCoy's police force that protected O'Hara in his penthouse during the war with the Racing Commission and Governor Quinn. It was also McCoy who went to court with O'Hara and put up $10,000 as bail in the criminal libel charges.

**McCoy says he has been fighting in Rhode Island politics for ten years, and that the present controversy is just another round in what he likes to term a very interesting life. McCoy hasn't got O'Hara's emotional setup. He is a grim, determined fighter who does not like to yield, but who knows when to give ground.**

**McCoy was among those persons who advised O'Hara in regard to the proper steps for his surrender on the criminal libel charges. McCoy knew he would not have been helping O'Hara if he had prevented the state police from serving their warrant on the boss of Narragansett Park.**

* * *

### *Governor Quinn on Racing*

GOVERNOR QUINN, while fighting O'Hara personally, has made it clear he is not opposed to horse racing.

I believe this is one of the reasons the bearing of the Racing Commission on the question of revoking the license of the Narragansett Park Racing Association has been postponed until next Tuesday. Governor Quinn did not wish to interfere with the running of the $25,000 Narragansett Special today, while he is not anxious to stop the present meeting which closes on next Saturday.

**Regardless of the finding of the Racing Commission, I do not believe any effort will be made to close the present race meeting. The thoroughbreds will move to Lou Smith's Rockingham Park a week from Monday, and the warring factions here will then have four weeks in which to settle their various disputes without being interfered with by an eight-card race program each afternoon.**

**As matters stand now, it is a fight to the finish between O'Hara and the governor. In the past, I have seen many such situations change overnight when the right person has asked the warring factions to step up to a friendly bar, have a drink and shake hands.**

***Racing would benefit from a peace meeting. It does not help the turf sport to have the governor of a great state like Rhode Island and the owner of the leading track in the state thinking of unkind things to say about each other.***

Both gave me the rail and looking at the horses on parade. They would like somebody to give them a winner, and they don't care much what the shooting in the courts and offices of the Racing Commission is about.

Sure, I like **Seabiscuit, with Snark as the real danger.**

## Cohasset Crew Retains Trophy

Rye, N. Y., Sept. 11 (AP)—Frances McElwain of the Cohasset (Mass.) Yacht Club retained the Mrs. Charles Francis Adams trophy, emblem of the women's national sailing championship, for the third year as she won one of the contending races and finished sixth in the other.

Sailin with Katherine Johnson, Frances Williams and Mrs. Joan Waters as her crew, Miss McElwain scored 53½ points in the eight races.

## Time Table

Forest Hills, N. Y., Sept. 11 (AP)—The schedule of final matches today in the combined men's, women's and veterans' National Singles championships at the West Side Tennis Club (time is Eastern Daylight):

12:00 a. m.—Veterans: Dr. Heinrich Kleinschroth, Germany, vs. Cedric A. Major, New York.

2:00 p. m.—Women's: Anita Lizana, Chile, vs. Jadwiga Jedrzejowska, Poland.

3:00 p. m.—Men's: Baron Gottfried Von Cramm, Germany, vs. J. Donald Budge, Oakland, Calif.

## Net Titans Meet for 3d Time

By BOB CONSIDINE

International News Service Sports Writer

**Forest Hills, N. Y., Sept. 11 (INS)—Big, gawky Don Budge of Oakland, Cal., is the last American left in the American Tennis championships.**

The 6-foot hero of the late Davis Cup campaign banged his way into the final round of the men's singles here, but he had to share the spotlight with performers from Germany, Poland and Chile.

He will meet Baron Gottfried von Cramm this afternoon for the men's championship—the same von Cramm whom he beat in the finals at Wimbledon and beat again in the incredible sets in the crucial match of America's triumphant Davis Cup campaign.

But the United States women's title for the third time in the long history of the event, will be won by a foreign player. The final women's match will be between Jadwiga Jedrzejowska of Poland, and Senorita Anita Lizana of Chile.

The hard-hitting Polish girl reached the finals by putting out Helen Jacobs, 6—4, 6—4, while the Chilean star overwhelmed the little Dorothy May Bundy, 6—2, 6—0.

Budge was unstoppable. Cranking up his ape-like right arm he overwhelmed 16 placements to Parker's three in the first set, 13 to 3 in the second and 18 to 6 in the final.

**But it was not this match that the crowd of 15,000 remembered when they came away in the dusk.**

**All they could remember was Baron Von Cramm, and the quiet master's superb tennis against Bobby Riggs.**

**The German ace beat the slugging 19-year-old Hollywood boy, 6—4, 6—4, 6—3, 6—2, but that tells only a portion of the story.**

It fails to denote the tremendous heights to which the German raised his game, in the latter half of the match, when the grandstand gamblers were betting 2 to 1 that he'd lose in straight sets.

**BARON CHANGES GAME**

Riggs did the best he could to ruin the long-awaited return bout between Von Cramm and Budge. He shocked the big gallery by reeling off a love set at the start of the match. Everything he tried worked for him. He was cocky and had strokes fit to make any player cocky.

The unflustered Von Cramm bided his time in the second set, broke through Riggs' service at the start, and got to 2-0 by some quiet, aggressive volleying.

But Riggs had gained a whiff of a great upset. He began to beat the ball hard and true again, peeled off eight straight points to make it 2-2 and went on to 4-2 when Von Cramm twice double-faulted in his service game.

A miraculous shot by Von Cramm—who scraped up Riggs' perfect drop shot and sent it back for a placement—kept Riggs from getting a 5-2 lead.

As it was the Baron finally won that seventh game in the set, 4-3, and pulled up even at 4-4 with a magnificent drop shot off a difficult set volley.

They swapped services until Riggs led 7-6. Then the strong little American player broke the Baron's delivery with two low flat lobs that were clean placements—and won the set 8-6.

The Baron changed his game. He rushed to the net behind shots that bordered on scraping the lines, and his brilliant volleys won the third set at 6-3, twice breaking Riggs' service.

**BARON AT BEST**

But Riggs wasn't going to quit. The kid took a 3-2 lead in the fourth by breaking Von Cramm's service on love, but Von Cramm came right back and broke Riggs at love, for 3-3.

The next game was a bitterly contested one, but in the end the Baron once again came to the net and won it with a sizzling volley for 4-3.

Riggs seemed to lose a little heart after that one, else decided to save himself for the fifth set. For the Baron broke Bobby's service for a 5-3 lead, got to set point in the next game with a superb passing shot, made while he was falling, and won the set 6-3 by out driving Riggs in a long rally.

The tense mob in the stands saw the Baron win his heat in the fifth set—a matchless master of placement and a player about whose game there was nothing tentative.

Riggs was simply outmaneuvered, out-skilled and out-thought, as the German stoked serenely on. It was typical of the manner by which he won the match that he should end it with a beautiful volley placement.

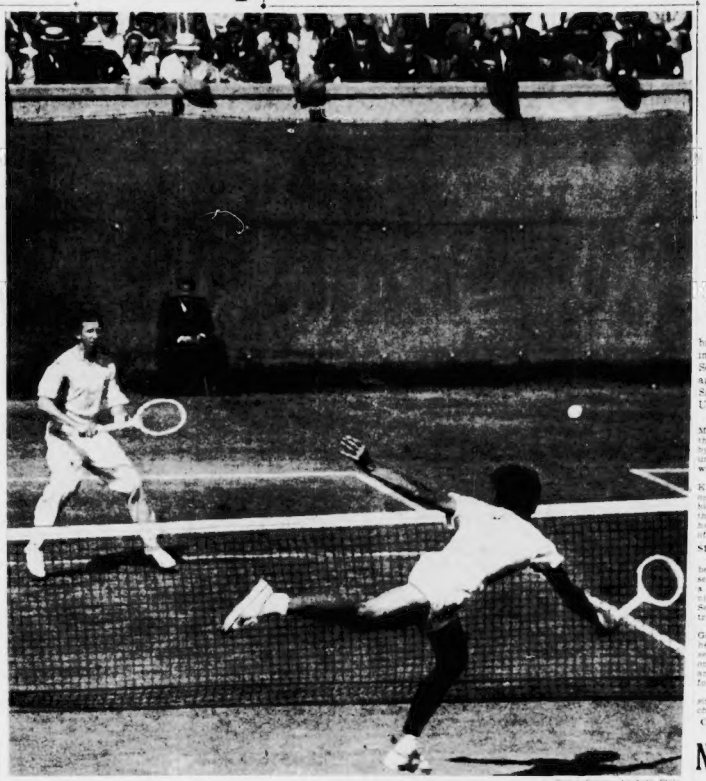

DON BUDGE

Long-legged Don Budge's secret of winning tennis is to make the other fellow do all the work. Here he is standing in the background while little Frankie Parker almost stretches his arm out of its socket trying to reach one of Budge's baseline shots. Budge had little trouble in beating Parker, a Davis Cup teammate, in the semifinal round of the national championships, and today he faces Baron Von Cramm of Germany in the finals.

Photo by Acme, Associated Press

## 30,000 See Special at Gansett

By JACK CONWAY

**Narragansett Park, Pawtucket, R. I., Sept. 11—A crowd of more than 30,000 persons stormed Narragansett Park today to see if the great Seabiscuit, undefeated since last February and carrying top weight of 132 pounds, could win the $25,000 Narragansett Special.**

Seven of the leading thoroughbreds in the world will compete in this turf classic. The speedy Seabiscuit will have to contend against Calumet Dick, Esposa, Snark, Aneroid, New Deal and Up and Up.

Seabiscuit, which won the $50,000 Massachusetts Handicap, will leave the post a favorite. It is expected by race goers that Snark and Calumet Dirk will furnish Seabiscuit with most of the competition.

Snark ran second to Fair Knighteas at Narragansett Park last Saturday. Snark made a bid for victory in the run through the stretch, but Fair Knighteas had the necessary reserve to hold off the challenger.

**SEABISCUIT PRIMED**

C. S. Howard's Seabiscuit has been one of the sensations of the season. Since he was defeated by a nose by Rosemont in the running of the Santa Anita Handicap, Seabiscuit has been storming up the tracks of the country.

Seabiscuit passed up the $15,000 Gold Cup race in Chicago to come here to compete in the Narragansett Special. Seabiscuit has been on the grounds for the past week and has been carefully groomed for today's test.

The distance of a mile and three-sixteenths will give Snark a better chance of victory than he had

Continued on Page 10, Column 7

## Newsom on Mound As Hose Open With A's

Philadelphia, Pa., Sept. 11—Having split even with the Yanks in their game series, Boston's Red Sox are due for a better day today as they opened a two-game series with the Athletics.

Bobo Newsom was scheduled to oppose for the Sox, and George Caster for the A's.

The Bostonians still feel they will finish in second place, despite their recent slump. They received two heartbreakers in the Yanks on Wednesday and were in fifth place yesterday.

They are back in fourth now, thanks to their win over the Athletics, and they feel they will continue to climb what with only the A's to face before they go home for a long stay.

Bob Grove won his 300th straight victim when he beat the Sox early in the final New York game, 6 to 5. Jimmie Foxx's single scored the Yanks in the seventh and, after Grove had retired the Yanks in seven frames, the while his mates were counting Andrews and Murphy for two runs.

The Sox had one big inning, the fourth, in which they scored six. Their guns were silent then while the Yanks could not catch them.

Mills started the fourth with a double. Doerr followed with a single to right, scoring him home. Singles by Desautels, Cramer, Doerr and Foss accounted for the other three runs.

## Today in Sports

**BASEBALL**

**Boston Bees vs. New York Giants at National League field, 3 p. m.**

**HORSES**

**South Shore show at Weymouth fair grounds, 10 a. m.; Acacia Club show at Medfield Hunt Park, 2:30 p. m.**

**Narragansett Park race meet at Pawtucket, R. I., 2:15 p. m.**

**SWIM**

**Brookline Swimming Club N. E. A. A. U. meet at Brookline reservoir, 2:30 p. m.**

**TRACK**

**N. E. A. A. A. U. 20-kilometer championship race and Quist infanticide meet at Woburn High School Stadium, 1 p. m.**

**Scandinavian-American Athletic League members meet at M. I. T. field, Cambridge, 1:45 p. m.**

**DOGS**

**Norfolk Dog Club all breed show at Medfield, 2:30 p. m.**

**GOLF**

**Charles River C. C. four-ball invitation at Newton, 9 a. m.**

**Blue Hill C. C. M. G. A. open at Canton, 9 a. m.**

# *Bees Will Sport .500 Average If Fette Turns Back Giants*

By JOE CASHMAN

That confounding combination of antiquated pitchers and batless fielders that is the Bees and we supposed to upend the spring, summer and fall of 1937 but instead the National League hairpinners needs but to win the second game of the series with the New York Giants this p. m. to sport an average of .500.

Only once since 1931 has the Alston entry been able to boast as many victories as defeats. That was during the first week of last May, when the McKinnonmen actually climbed one game above the .500 mark.

Immediately after reaching those dizzy heights, however, our horses went into a tailspin and dropped seven games in a row. And a little later on they dropped 11 straight decisions to fall into the cellar.

That was a gala day for the "I told-you-so" boys, but a sorry day indeed for the other seven clubs in the senior circuit.

**NEAR FIRST DIVISION**

For the Bees didn't like playing the Alfas one a little bit and have caused an much ruction since that they're now only 3½ games out of the first division and threatening to change the entire complexion of the flag race.

That the win they require to reach the .500 mark today must be gained at the expense of an entry that is the defending champion and happens to be setting the pace in the pennant parade at this writing is the least of the home boys' worries.

The triumph which put them so close to the even-Stephen line was chalked up against the Harlem hoodle, whose lead was thus reduced to two games over the Cubs, and it was their ninth victory in 16 starts to date against those particular visitors.

No sir, the Bees aren't losing any sleep over the outcome.

We wouldn't know about the Giants, but they admit they'd be glad to get out of town.

**TURNER TOMORROW**

"Everything is just dandy from our point of view," chirps William Terry, hostile behaviour. "While our lead is slender and most of our remaining games are away from home, we've always been a good road club, and I think we have the stuff to win.

"That defeat in the opener here was hard to take, of course, yet it wasn't so surprising. The Bees have been prone to us all year.

"With Cliff Melton and Harry Gumpert to pitch today and tomorrow, I'm still counting on walking off with the edge. But win or lose, I'll have no regrets about leaving tomorrow night. For whether they lick you or not, McKechnie's team always leave you limp, and I'm bad enough right now with a heavy head cold."

The aforementioned McKechnie scoffs at the Terry faith in Messrs. Melton and Gumpert.

And to back up his scoffing he points out that Freshman Lou Fette, winner of 17 games, will pitch today and Manager Jim Turner some of 16 verdicts will toss em on the mound.

As you probably know Fette, the long's leading pitcher, has beaten nearly rival at least once, except the Giants, against whom he has started only once. And Melton has been very effective against the Bees all season.

But don't let those facts cause you to sell the Swarm short, upsetting the dope is the best thing this club does.

For instance, in the Friday opener, the Terrymen collected a dozen hits off "Deacon Danny" MacFayden, while Chilly Hartnett was finding the slants for nine blows to six. Yet after 12 innings of scoreless action the Bees walked off with the spoils, 2 to 1.

Milton's Elbie Fletcher, who hasn't been hitting this side of his weight, opened the scoring for the Braves in the fifth with a fly to left which brought in Eddie Mayo, who had walked with one out and raced to third when Gene Moore shot a double through the legs of first-sacker Johnny Mize.

**MOORE DOES IT**

The Giants' lone run in the seventh was the result of a single by Leiber, who took second when Gamas fumbled the ball, a sacrifice and single by Danning.

The invaders threatened in almost every inning, but MacFayden or his supporting cast stopped them shy of the plate.

McCarthy opened the ninth with a triple. And on third he stayed, while the bespectacled "Deacon" got Danning on a pop and Whitehead and Schumacher on infielder grounders.

Bartell doubled with one gone in the sixth and Ripple followed with a single to right, but Gene Moore blazed a strike to the plate and Bartell, trying to count, was out by a city block.

The Bees were the champions on this occasion.

A few more such days and this strange conglomeration of pickups and hand me-downs will be in that first division

## BASEBALL STANDINGS

**AMERICAN LEAGUE**

| Club | Won | Lost | Pct. | G.B. |
|---|---|---|---|---|
| New York | 86 | 42 | .672 | — |
| Detroit | 76 | 54 | .585 | 11 |
| Chicago | 76 | 56 | .576 | 12 |
| BOSTON | 69 | 60 | .535 | 17½ |
| Cleveland | 68 | 60 | .531 | 18 |
| Washington | 62 | 68 | .477 | 25 |
| Philadelphia | 42 | 86 | .328 | 44 |
| St. Louis | 38 | 91 | .292 | 48½ |

*Games Behind Leaders.

**RESULTS YESTERDAY**

| | R. | H. | E. |
|---|---|---|---|
| BOSTON | 2 | 6 | 1 |
| New York | 1 | 12 | 2 |
| (12 innings) | | | |
| Chicago | 11 | 14 | 0 |
| St. Louis | 0 | 6 | 1 |
| Pittsburgh | 7 | 18 | 3 |
| Cincinnati | 6 | 11 | 0 |

**Other clubs not scheduled.**

**GAMES TODAY**

**BOSTON at Philadelphia.**
**Washington at New York.**
**Detroit at Chicago.**
**St. Louis at Cleveland.**

**NATIONAL LEAGUE**

| Club | Won | Lost | Pct. | G.B. |
|---|---|---|---|---|
| New York | 78 | 50 | .609 | — |
| Chicago | 77 | 53 | .592 | 3 |
| Pittsburgh | 70 | 60 | .538 | 9 |
| St. Louis | 68 | 62 | .523 | 11 |
| BOSTON | 65 | 66 | .496 | 14½ |
| Brooklyn | 55 | 73 | .430 | 23 |
| Philadelphia | 55 | 76 | .411 | 25½ |
| Cincinnati | 50 | 76 | .397 | 27½ |

*Games Behind Leaders.

**RESULTS YESTERDAY**

| | R. | H. | E. |
|---|---|---|---|
| BOSTON | 2 | 6 | 1 |
| New York | 1 | 12 | 2 |
| (12 innings) | | | |
| Chicago | 11 | 14 | 0 |
| St. Louis | 0 | 6 | 1 |
| Pittsburgh | 7 | 18 | 3 |
| Cincinnati | 6 | 11 | 0 |

**Other clubs not scheduled.**

**GAMES TODAY**

**New York at BOSTON.**
**Chicago at Pittsburgh.**
**Cincinnati at St. Louis.**
**Philadelphia at Brooklyn.**

# HORSES TO WATCH IN $25,000 CLASSIC AT 'GANSETT

SNARK, the horse Dave Wilson says has the best chance of beating Seabiscuit in the race feature at 'Gansett.

SEABISCUIT in last workout before today's $25,000 race. With the ace handicap horse is pal pony, Pumpkin. Red Pollard, who rides today, is up on Seabiscuit, with Trainer Tom Smith on the pony. Boston Evening American Photos

ANEROID, one of the crack entries in the $25,000 Narragansett Special at the Rhode Island track this afternoon.

# SEABISCUIT BEST BET AT 'GANSETT---WILSON

## Laddie Stone Favorite in Opener

By DAVE WILSON
Selections for Fast Track
Best Bet—Seabiscuit, 5th race

Narragansett Park, Sept. 11—Seabiscuit, winner of seven consecutive races and the outstanding handicap star on this side of the Atlantic, shapes up not only as the probable winner of the $25,000 added Narragansett Special, but as the safest hazard on a gala card of eight races here today.

FIRST—Laddie Stone, Lottafun, Be Dear.

LADDIE STONE has been away some months, but on performances shown Seabiscuit's recent opponent should be able to take this one in his stride. LOTTAFUN, on the same basis, should be dangerous. BE DEAR, if she can show enough to stand FAIR DEAL, the placing choice, may be dangerous, too.

SECOND—Wise Ring, Belchstrike, Stargazer.

WISE RING, with a 5-pound weight advantage, may head to the wire first, and that will either be the result or the horse will be in front of the others. Stargazer charge easily defeated a field of his own when BELCHSTRIKE was a jump from the gate, holds all the same four of the lightly and should make either of them dangerous. Dashing STARGAZER is the likely choice.

THIRD—Ebony Parasol, Galon Boy, Waxwing.

EBONY PARASOL, even since Saffron Dream, needs only to duplicate Sunday workouts to finish a length in front of the others in the same time of the latter's record. GALON BOY, moved over Monday, is in good shape, and consistent WAXWING shape up as the only dangers.

FOURTH—Bacon, Marmara, Marson.

BACON, fourth to Preeminent in last race and second to Accolade in previous race, shapes up as the logical selection in the fourth. MARMARA, which finished second to the top selection in top pace figures very close under the weight. MARSON, MACON for the unplaced.

FIFTH—Seabiscuit, Snark, Aneroid

If there is any horse in the race which can beat SEABISCUIT and I don't think it is SNARK. When in the mood he can give anyone a race. But he has been inconsistent. ANEROID is a contender.

SIXTH—Greendard, Rams Head, Breezing Along

BRENDARD, if up to a race, should experience little difficulty in showing the way to shifty starters listed to perform in this company. RAMS HEAD, winner of four straight races, looms as dangerous although stepping up in real class on the class ladder. BREEZING ALONG, on top form figures to prove a factor at some stage of the journey.

SEVENTH—Lady Tichner, Spurlin, Miss Ponne.

LADY TICHNER, which hasn't been out of the money in her last seven starts, is easily the most consistent of the pilers down to contest honors here. SPURLIN, which wants better than a mile, should get the best figure over the mile and a sixteenth route, judging from the weight arrangements. Miss Ponne is entitled to take them as named.

EIGHTH—Don Manuel, Brass Monkey, Notice Me.

If DON MANUEL is over-primed for his last race, he should win another race it should not happen in this summary. Brass Monkey is a consistent effort for T. P. Morgan entrants, or should take the increased route right in his stride.

## 'Gansett Entries

FOR MONDAY

[illegible]

## Mat Results

Woburn—Bob McCoy, Cambridge, and Boris Demetroff, Russia, wrestled to 15-minute draw. Jack Marshall, Iowa, defeated Jack Goldberg, Denver, in 32:10 with head scissors and body roll.

## They'll Do It Every Time

HOWYA, DOC! I GOT YOUR LITTLE NOTE IN THE MAIL AND THOUGHT I'D JUST DROP IN AND HAVE THE OLD IVORIES CLEANED UP, LIKE IT SAID —
FINE! JUST SIT DOWN AND MAKE YOURSELF COMFORTABLE WE'LL GET RIGHT AT 'EM!
OH-OH! THIS IS BAD! DID YOU KNOW YOU HAD A BIG CAVITY IN YOUR SOUTHWEST BICUSPID? AND HERE'S ANOTHER ONE IN THIS MOLAR. FEEL THAT? NO? WELL THAT TOOTH'S DEAD. HAVE TO HAVE IT OUT AND PUT A BRIDGE IN THERE — ETC. ETC. -
FOND HOPES OF GETTING A NEW CAR
PHOOM!
THANX TO PAUL BELLEW

## SCRATCHES

AT HAWTHORNE

1—Merry Peggy, Daria, Earl Ben.
2—Captain Jinks.
4—Silent Shot, Achieve, Night Bandit.
5—Proph. Pompa.
6—Seventh Heaven.
8—Dandy Jay, Speedy Return, Fire Advance, Communist, Noahs Pride, Bay Memor.
Weather cloudy, track fast.

AT NARRAGANSETT

1—Mr. Vision.
1—Salibed.
1—Sorceress, Navarre.
8—Brass Monkey.
Weather drizzling, track fast.

AT DETROIT

1—Java Mocha.
Weather cloudy, track slow.

AT TIMONIUM

1—Lady Windsor, Lacrosse, White Sweets, Crushed Ice, Toms Boy, Adriatic.
3—Icy Wind.
6—Threatening.
7—Pegadette, Fair Sun, Gaylass, Miss Trycom, Jack Low, Crossing Over.
8—Rokie B, Tuleyries Star, Lapis, Bonnie Dhu, Saxon Prince, Gertrude Brown.
Weather cloudy, track fast.

AT BELLAH PARK

2—Threat, Red Hot, Miss Hit.
3—Rain or Shine.
4—Dark Fey.
6—The Potter, Mad Career, Mohawk Cherokee.
9—Declared off.
Weather, cloudy; track, good.

## Revised Line, Jockeys at 'Gansett

By Bay State News Service.

FIRST RACE

| | |
|---|---|
| Justdon, Hoff | 20-1 |
| Squawker, Mora | 6-1 |
| Lottafun, Leishman | 5-1 |
| High Martin, R. James | 6-1 |
| Fair Deal, McCombs | 12-1 |
| Believer, Gervais | 10-1 |
| Laddie Stone, Bierman | 1-1 |

SECOND RACE

| | |
|---|---|
| Flickering, Jones | 4-1 |
| Slavonia, Bierman | 4-1 |
| Loloma, Mora | 5-1 |
| Starngan, Marrero | 5-1 |
| Rebstrike, Morgan | 6-1 |
| Flying Victory, Mas | 20-1 |
| Sandwrack, Leblanc | 6-1 |
| Wise King, Leishman | 5-1 |
| Vitox, Gordon | 20-1 |

THIRD RACE

| | |
|---|---|
| Waxwing, Marrero | 3-1 |
| Miss Epe, McCombs | 8-1 |
| High Treason, Mora | 8-1 |
| Sergeant, Leishman | 15-1 |
| Galon Boy, T. Jones | 2-1 |
| Thistle Jock, C. James | 10-1 |
| Ebony Parasol, Boucher | 3-1 |

FOURTH RACE

| | |
|---|---|
| Exhil 1, Jones | 4-1 |
| Good Omen, Duffy | 5-1 |
| Bacon, McCombs | 7[illegible]-1 |
| Patriotic, Mas | 10-1 |
| Marson, Schmidl | 8-1 |
| Bubblesome, LeBlanc | 8-1 |
| Marmara, Mora | 5-1 |
| Party Spirit, Bishman | 12-1 |

FIFTH RACE

| | |
|---|---|
| Aneroid, B. James | 6-1 |
| Calumet Dick, H. Dabson | 6-1 |
| Esposa, N. Wall | 10-1 |
| Sea Deal, C. Stevenson | 20-1 |
| Seabiscuit, J. Pollard | 3-5 |
| Snark, J. Longden | 4-1 |
| Up And Up, R. McCombs | 20-1 |

SIXTH RACE

| | |
|---|---|
| Lost Friend, McCombs | 5-1 |
| Chance King, Clutter | 6-1 |
| Chancer, Leblanc | 20-1 |
| Corum, Mora | 12-1 |
| Gilbert Elston, Morgan | 3-1 |
| Glenbroom, May | 15-1 |
| Rams Head, Leishman | 8-1 |
| Hunterdon, B. James | 8-1 |
| Brendard, Stevenson | 8-1 |
| Malemon, no boy | 20-1 |
| Breezing Along, C. James | 12-1 |

SEVENTH RACE

| | |
|---|---|
| Miss Ponne, Mora | 3-1 |
| Sheathe, Stevenson | 20-1 |
| San Suys, Gordon | 6-1 |
| Lady Tichner, Schelb | 2-1 |
| Spurlin, Jones | 2-1 |
| Gallant Eagle, B. James | 6-1 |
| Misapprehension, Leishman | 20-1 |

EIGHTH RACE

| | |
|---|---|
| Playmore, Schmidl | 15-1 |
| Robber Baron, Leblanc | 5-1 |
| Mr. Bun, Schelb | 8-1 |
| Grandpas Boy, Gordon | 15-1 |
| Notice Me, Morgan | 5-1 |
| Don Manuel, Woolf | 7-5 |
| Westys Duke, Gervais | 10-1 |
| Opera, McCombs | 5-1 |

## Program Selections At 'Gansett

1—Laddie Stone, Lottafun, quawker.
2—Wise Ring, Loloma, Rich Strike.
3—Galon Boy, Ebony Parasol, High Treason.
4—Exhibit, Baron, Good Omen.
5—Seabiscuit, Snark, Calumet Dick.
6—Gilbert Elston, Hunterdon, Rams Head.
7—Lady Tichner, San Suys, Miss Ponne.
8—Don Manuel, Robber Baron, Mr. Bun.

## Filly Is Favored In Gold Cup

Chicago, Sept. 11 (INS)—Turf history may be made in today's running of the $15,000 added gold cup at the Hawthorne race track since, for the first time, a filly, Tom Taggart's Marica, is given an excellent chance to win the mile and a quarter feature.

Never before has a filly taken the race. And Marica, known as the "queen of the American turf," because of sensational victories on Chicago tracks, will be carrying top weight of 120 pounds.

Infantry is next with 116, then Dellor and Eagle Pass with 114. Giant Killer has 112, and the remainder of the field of 14 will carry either 110 or 108 pounds.

Former winners of the gold cup include such great horses as Discovery, Sun Beau, Equipoise, Display and Plucky Play.

### Sports Mirror

By the Associated Press

Today a Year Ago—New York Giants increased N. L. lead to four games as Carl Hubbell won 15th in a row, his 23rd of season.

Three Years Ago—Sixteen-year-old Bobby Jacobson, Deal, N. J., upset Johnny Goodman in 18 holes at national amateur golf tourney.

Five Years Ago—Denny Shute won $3000 Glens Falls open golf with 280.

## 30,000 Attend 4th Running Of Special

[illegible]

FOLLAIG RIDES

[illegible]

Bucs Get Ex-Bee

[illegible]

## Wilson's 'Gansett Form

FIRST RACE—Claiming, three-year-olds and up, [illegible] furlongs.

| P. P. | Horse | Wt. | Jockey | P. Odds |
|---|---|---|---|---|
| 1 | Laddie Stone | 114 | Bierman | 4-5 |
| 2 | Lottafun | 114 | Leishman | 3-1 |
| 3 | Fair Deal | 114 | McCombs | 15-1 |
| 4 | Be Dear | 114 | Mora | 20-1 |
| 5 | High Martin | 109 | R. James | 6-1 |
| 6 | Hustler | 109 | Morgan | 10-1 |
| 7 | Justdon | 109 | Hoff | 15-1 |
| 8 | Mr. Mason | 109 | Schmidl | 20-1 |

SECOND RACE—Claiming, three-year-olds and up, $3500, six furlongs.

| | | | | |
|---|---|---|---|---|
| 8 | Wise King | 4.99 | Leishman | 3-1 |
| 2 | Rebstrike | 4.99 | Morgan | 6-1 |
| 4 | Stargazer | 4.99 | Marrero | 3-1 |
| 1 | Loloma | 4.99 | Mora | 5-1 |
| 3 | Flickering | 4.94 | C. James | 4-1 |
| 5 | Slavonia | 4.94 | Bierman | 4-1 |
| 6 | Vitox | 4.94 | Gordon | 20-1 |
| 7 | Flying Victory | 4.94 | Mas | 20-1 |
| 9 | Sandwrack | 4.94 | LeBlanc | 6-1 |

THIRD RACE—Claiming, three-year-olds and up, $3500, 6 furlongs.

| | | | | |
|---|---|---|---|---|
| 8 | Ebony Parasol | 108 | Boucher | 3-1 |
| 1 | Galon Boy | 108 | Jones | 2-1 |
| 4 | Waxwing | 4.114 | Marrero | 3-1 |
| 5 | Miss Epe | 4.108 | McCombs | 8-1 |
| 6 | Thistle Jock | 4.108 | C. James | 10-1 |
| 7 | High Treason | 4.108 | Mora | 8-1 |
| 9 | Bravado | 4.108 | Leishman | 10-1 |
| 2 | Sergeant | 4.108 | Leblanc | 15-1 |

FOURTH RACE—Handicap, three-year-olds and up, $3500. The Haverhill.

| | | | | |
|---|---|---|---|---|
| 6 | Furlongs. | 114 | McCombs | 3-5 |
| 2 | Exhibit | 114 | Bierman | 4-1 |
| 9 | Marmara | 108 | Mora | 6-1 |
| 8 | Marson | 108 | Schmidl | 8-1 |
| 1 | Good Omen | 108 | Duffy | 5-1 |
| 4 | Patriotic | 108 | Mas | 10-1 |
| 3 | Exhibit | 110 | Jones | 4-1 |
| 5 | Bubblesome | 110 | LeBlanc | 8-1 |
| 10 | Party Spirit | 108 | Leishman | 12-1 |
| 7 | Notorious | 108 | Gervais | 20-1 |
| 7 | aNavarre | 102 | No Boy | 5-2 |

a—Tall Trees Stable entry.

FIFTH RACE—Handicap, three-year-olds and up, $3,000 added. The Narragansett Special, 1 3-16 miles.

| | | | | |
|---|---|---|---|---|
| 5 | Seabiscuit | 137 | J. Pollard | 1-1 |
| 6 | Snark | 117 | J. Longden | 4-1 |
| 7 | Calumet Dick | 115 | H. Dabson | 6-1 |
| 3 | Aneroid | 115 | R. James | 6-1 |
| 4 | Esposa | 113 | N. Wall | 10-1 |
| 8 | Sea Deal | 108 | C. Stevenson | 20-1 |
| 2 | Up and Up | 105 | R. McCombs | 20-1 |

SIXTH RACE—Claiming, three-year-olds and up, $3500, 1 1-16 miles.

| | | | | |
|---|---|---|---|---|
| 9 | Greendard | 106 | Schelb | 12-1 |
| 7 | Rams Head | 4.110 | Leishman | 8-1 |
| 11 | Breezing Along | 4.110 | Bierman | 12-1 |
| 2 | Chancer King | 4.109 | Clutter | 6-1 |
| 5 | Gilbert Elston | 4.109 | Morgan | 3-1 |
| 8 | Monterdon | 112 | R. James | 15-1 |
| 4 | Corum | 112 | Mora | 12-1 |
| 6 | Glenbroom | 111 | May | 15-1 |
| 1 | Lost Friend | 109 | McCombs | 5-1 |
| 3 | Chancer | 114 | LeBlanc | 20-1 |
| 10 | Malemon | 114 | No Boy | 20-1 |

SEVENTH RACE—Claiming, three-year-olds, 1 1-16 miles.

| | | | | |
|---|---|---|---|---|
| 4 | Lady Tichner | 4.105 | Schelb | 2-1 |
| 5 | Spurlin | 4.106 | Jones | 2-1 |
| 11 | Miss Ponne | 4.103 | Mora | 3-1 |
| 9 | San Suys | 4.106 | Gordon | 6-1 |
| 6 | Gallant Eagle | 111 | R. James | 6-1 |
| 7 | Sheathe | 107 | Stevenson | 6-1 |
| 2 | Misapprehension | 4.103 | Leishman | 20-1 |

EIGHTH RACE—Claiming, 3-year-olds and up, $3000, 1 1-16 miles.

| | | | | |
|---|---|---|---|---|
| 4 | Don Manuel | 114 | Woolf | 7-5 |
| 6 | Notice Me | 4.107 | Morgan | 5-1 |
| 5 | Mr. Bun | 4.107 | Schelb | 8-1 |
| 7 | Westys Duke | 4.111 | Gervais | 10-1 |
| 2 | Grandpas Boy | 4.113 | Gordon | 15-1 |
| 9 | Opera | 109 | McCombs | 5-1 |
| 3 | Robber Baron | 107 | LeBlanc | 5-1 |
| 1 | Playmore | 111 | Schmidl | 20-1 |
| 8 | Brass Monkey | 111 | Duffy | 8-1 |

## 'Gansett Mutuels

For Friday, Sept. 10

| | |
|---|---|
| 1-2-7 Races | $182.80 |
| 1-3-5-5-7 Races | 214.80 |
| 7 Races | 276.00 |

NATIONAL LEAGUE FIELD
TOMORROW AT 2:00 P. M.
BEES vs. NEW YORK
Seats at National League Field, Sea. 9000

# GIFTED SOPHS HARD PUT TO MAKE B. C. TEAM

## DOBIE Puts Reliance IN VETS

### LINE HITS 195, BACKS 185

By WALTER KILEY

Just now Gil Dobie will peg each Boston College line and backfield candidate to provide the most dependable lineup against Northwestern in the opening game two weeks hence as the question of the moment at University Heights.

## Anchors Aweigh! Navy Gets Aboard

Here is the first football action at Annapolis with Navy's Joe Whitcomb carrying the ball as Navy opens up in the Michigan game to score, charging through

## KELLEY And Mates Rout SHAMROCKS

## Navy Practices At 5:30 A. M.

Annapolis, Md., Sept. 11 (AP)—It looks as though Navy will have to win its football games the hard way this fa

## HOLMES Should Help HUSKIES

### LED TEAM AT GLOUCESTER

With the opening of classes Monday, Northeastern will have only one football session a day. But this is not disheartening to Coach Jimmy Dunn, for it means an influx of new grid candidates

## *Southpaw Worry Hits Yankees*

### INJURIES HOLD SWAY

By MAX KASE

New York, Sept. 11 (INS)—Say you're a Yankee fan. And say you think the Bronx boys are invincible and, like a juggernaut, will ride over anything the National League can offer in the World Series. But, to be reportorially accurate, and to cite facts as they are, consider numerous vital facts as they stack up in the case of the Yanks vs. National Leaguers in the fall classic.

## REGATTA Tomorrow on CHARLES

### OLD TIMERS IN CREW RACES

Riverside Boat Club of Cambridge will hold its third annual Old Timers' Regatta, tomorrow afternoon at 2 o'clock, on the Charles River, from the Weeks bridge to the landing of the Riverside Boat Club

## Flanagan Breaks 440-Yard Mark

## BEES, SOX AVERAGES

BEES

RED SOX

PITCHERS RECORDS

BEES

RED SOX

## Bees Buy Three More Rookies

## Callahan, Maloney Win at Woburn

## Overlin Meets Steele Tonight

## Duquesne Rivals Traveling Irish

## Boxing Results

## Champs, Duffers In Hole-in-One Tourney

### *Hole-in-One Entry Blank*

Here's your entry! Here's a chance to be a hero! Enter American Sunday Advertiser hole-in-one tournament to be held beginning Monday, September 20, at Franklin Park. Send your entry today to the Golf Editor, Boston Evening American, Sunday Advertiser, 5 Winthrop square, Boston.

Name .....

Home City .....

Home Address .....

Home Telephone .....

Have you ever made a hole-in-one? .....

Golf Preference (Between what hours?) .....

Entries are pouring in for the fifth annual Boston Evening American - Sunday Advertiser Hole - In - One Tournament starting Monday, September 20, at Franklin Park.

Superintendent Joe Bower is ready for the annual invasion by hole-in-one hopefuls. Send your entry to the Hole In One Editor, Boston Evening American, 5 Winthrop square, Boston.

## TEACHERS HAPPY

### Sports Story Contest Aids Pupils' Writing

sportswriter. Your contest offers me a real opportunity to test my writing ability my main reason for entering it.

However, I won't mind receiving tickets for a college football game should my story be ac

cepted as I have yet to see my first big game.

### Table of Runs

AMERICAN LEAGUE

NATIONAL LEAGUE

My ambition is to become a sportswriter

## DON'T SELL MILFORD SHORT

### COACH PRAISES SQUAD OF 44

Don't sell Milford high short in football. But 44 candidates have high hopes of making 1937 a banner grid year

NEW ASSISTANT

OPPONENTS BEWARE

## Jap Natator Tops 100-Meter Mark

## Brooklyn Defeats Pro Eagles, 13-7

# BOSTON after DARK

# Hollywood | FILMS -:- PLAYS -:- MUSIC | Boston

By GEORGE HOLLAND

CHARGE IT, MY BOY

"Now let me see," mused Chi... Wis., "it's a week to ans newspaper $6.50 a week to 50c."

THE BELLE RINGS

Hear ye, hear ye and be jarring la... Lucy Ballet is calls de... gates. I know, dear at the... and how is your mate... than answer now in Boston.

... ing with Mrs. Bar... when you met at the R... Tr... ing Sun... day I am going to be Number ... parked when she gives her farewell appearance on her fish pier. We are hoping we can run down as I hear our legs are numbed and ready for use again. Or wish for which I ain't sure. Friends are more than it looks.

... have been mistaken for the amateur ... man in New York for when I was booked last night in an ... I was taken to Be... Jim Tully and that I would sunrise, and although I had a broken head and a few ... bents—I did.

BUGS ON THE MIR

... ing manimes, big insects, are ... to drift into Boston and ... ... in cooler weather. The ... was a gen... them by the way ... the other ... There re... ... ing rather than prays. The ... ... fewer hearts as a general ... ... to hold other insects, mere ... ... grasshoppers and ... ... hers who then eat ... ... They are capable of ... a sharp nip to an incautious visitor but are not poisonous.

ONCE OVER EIGHTY

... China's war, calling Boston ... ... Art Inn of the U. S. S. Quincy to Eastern waters, puts a hop in the planned Thanksgiving nuptials for him and Asterisk Dancer Joan ... After a long siege, ... Harold Murray, the was a kid choir singer at St. John's in E. Boston, goes ... to Hollywood in the RKO ... ... short revue, "Honors Boy," with the three Harvest Moon show ... And what a matinee ... Harold was in those four ... "Rio Rita" and "Whirl of ...

## Stage Lead For Joan Bennett

By LOUELLA O. PARSONS
Motion Picture Editor International News Service

**Los Angeles, Sept. 11—Joan Bennett is returning to the stage, having just signed with George S. Kaufman and Sam Harris to replace Margaret Sullavan in "Stage Door."**

Louella O. Parsons

Front page war threats have had their effects on our Hollywood studios. War pictures are being ... ordered by all the movie companies. Metro's old-soul Mayer is ... re... ire. The R-K-O Pathé, the picture that made Jack Gilbert a star and ... ought fame to Renee Adoree, an unknown French girl. The last of the new series is all ... but you can take it from me it will be ... hot.

A line or two ... He sounds more ... Mickey Mouse ... cancelled as Tavern ... ire, will make ... tive pers... ... appearances while ... in Los ... Understand the Mic... ... ... 

# Brockton Fair Opens 63d Year, With Gala Card

Officials announced today that every detail had been made for the gala opening of the 63d annual Brockton fair tomorrow at 1 P. M.

Through the next seven days and nights gaiety, hilarity and excitement will be continuous on the fair grounds, featuring twice each day the spectacular stunts of Ivan Tater and his Hell Divers, the Hollywood Revue of 1938, the daily style shows with models and fashion creations.

Also the international balloon races, horse show, auto and trotting races and the other attractions which the management each year seeks to bring to the fair.

Announcement was made that the fair will open at 1 tomorrow, but at 9 A. M. each week day thereafter.

The racing events and sports in the Howard Athletic field and the harness races on the mile track start from Monday through Thursday.

Each night there will be a special of its kind in New England to be held on the fair grounds, the initial one tomorrow night being Governor Day.

Both afternoon and evening fairgoers will have opportunity to witness the various contests and parades of Navy Day, Monday, and Army Day, Tuesday, when Governor Leverett Saltonstall and Governor Francis P. Murphy, of New Hampshire, will be present.

Judging from the advance sale of seat tickets for the Hollywood Revue, which is says the Ralph Dunn party must adjust to the fair grounds and be applauded by the fair visitors from all of the New England states, the opening performance tomorrow will be a capacity one.

Although Chairman Hamilton refused to announce who may run for Governor next year on the Republican ticket, Mayor Tobin, Democrat, Dan Toomey, Democrat, and Dan Toomey, Democrat, were among those who were mentioned as possible candidates.

More than 100 young business and professional men from Boston and other cities in the state are expected to attend the Young Republican rally at the Newcastle Inn, Newcastle, N. H., this evening. Among the speakers will be Governor Francis P. Murphy of New Hampshire, Governor Leverett Saltonstall of Massachusetts and Governor Lewis O. Barrows of Maine.

Chairman Hamilton will preside at the meeting, which will be the first of a series of meetings to be held throughout the New England states in the interest of the Republican party.

Governor Murphy will speak on "The Future of the Republican Party in New England," Governor Saltonstall on "The Republican Party in Massachusetts" and Governor Barrows on "The Republican Party in Maine."

Mayor Kenney, Goldensky of Somerville, Democratic committee chairman, and other prominent Democrats are expected to be present.

Ready-Built Houses Garages Will Be Shown

## Young Republican Group Rallies At Newcastle

Prominent N. H. Sept. 11—Strategy plans for the organization of the Republican party along more liberal ones, young Republicans in New England were mapped by G. O. P. National Chairman John D. M. Hamilton at a three-day conference of New England young leaders at Newcastle, N. H., today.

Spokesman for the conference group, Governor Francis P. Murphy of New Hampshire, said the Republicans which he says the Republican party must adjust to the fact that the New Deal must be applauded by the fair visitors from all of the New England states, the opening performance tomorrow will be a capacity one.

Although Chairman Hamilton refused to announce who may run for Governor next year on the Republican ticket, Mayor Tobin, Democrat, Dan Toomey, Democrat, and Dan Toomey, Democrat, were among those who were mentioned as possible candidates.

More than 100 young business and professional men from Boston and other cities in the state are expected to attend the Young Republican rally at the Newcastle Inn, Newcastle, N. H., this evening. Among the speakers will be Governor Francis P. Murphy of New Hampshire, Governor Leverett Saltonstall of Massachusetts and Governor Lewis O. Barrows of Maine.

Mayor Kenney, Goldensky of Somerville, Democratic committee chairman, and other prominent Democrats are expected to be present.

## Service Keyed to Fair Week Needs

## Beating, Stabbing In Charlestown

## Old Time Pulling Contests at Fair

## 8 Children Honor Pair Wed 50 Years

## Youth Dies as Auto Hits Parked Truck

## Infantile Case Halted at Border

BACKS FRIDAY OBSERVANCE

JAMES G. REARDON

## EXTRA SESSION NOW REMOTE

Washington, Sept. 11 (INS)—Shortage of wheat and corn crop prospects today appeared to have removed the possibility of a special session of Congress in November.

Despite expectations of the Department of Agriculture of record crops and wheat yields substantially above the 10-year average, crop reporting board today reduced these estimates by substantial margins.

Secretary of Agriculture Wallace and his staff are competing the roster and minute details of the great pageant.

Adjutant General Cole stated that Tuesday evening would be the deadline for organizations to enter the parade and would receive their formation assignment.

POLICE PARADE UNIT

Commissioner of Police Joseph F. Timilty has notified Adjutant General Cole that the Boston police band, the police drill team and mounted police will be prepared to the "horse and buggy" days, would be the police department's contribution to the parade.

According to present indications the parade will take four hours to pass any given point. The 5,000 marchers will parade in close mass formation.

## President Hears Views on Europe

Hyde Park, N. Y., Sept. 11 (AP)—Bernard M. Baruch, New York industrialist and financial consultant, came to the summer White House today to give President Roosevelt a private citizen's view of the European situation as he saw it on a recent trip.

Others to confer with the chief executive has conferred on foreign affairs since he came here August 2 were Claude G. Bowers, ambassador to Mexico; Robert W. Bingham, ambassador to Great Britain, and Breckinridge Long, former ambassador to Italy.

## Church Workers Aided

New York, Sept. 11 (AP)—The National Council of the Episcopal Church today authorized representatives in the Shanghai diocese that they were at liberty to leave at once at the expense of the home church.

# REARDON URGES CONSTITUTION SCHOOL FETE

Students of both public and private schools throughout the state were called upon today to participate in the 150th anniversary of the adoption of the Constitution of the United States, to be held Friday, in a letter sent school officials by James G. Reardon, state commissioner of education.

Commissioner Reardon in his letter asked that all private and public schools have a band or cadet corps, send their units to Boston on Friday, to participate in the huge Constitution Day parade.

The Commissioner said:

"Governor Hurley in his proclamation urges school committees in their respective communities to close the schools for a half holiday on Constitution Day. "The closing of the schools will enable students to view the parade and also afford the opportunity to make school musical units to participate in the parade and vie for prizes.

BOOKLET TO SCHOOLS

"Massachusetts will no doubt have one of the greatest of the celebrations to be held throughout the nation, and it will be a day to be long remembered, almost as memorable as the day the great document was signed in Philadelphia."

The commissioner also announced that he had appointed a committee to prepare a booklet dealing solely with the formation of the Constitution of the United States.

The booklet will be distributed to the school children throughout the state according to the commissioner's plans.

Meanwhile, Adjutant General Chester W. Cole, chief marshal of the Constitution Day parade, was preparing for a busy weekend with members of his staff in completing the roster and minute details of the great pageant.

Adjutant General Cole stated that Tuesday evening would be the deadline for organizations to enter the parade and would receive their formation assignment.

POLICE PARADE UNIT

Commissioner of Police Joseph F. Timilty has notified Adjutant General Cole that the Boston police band, the police drill team and mounted police will be prepared to the "horse and buggy" days, would be the police department's contribution to the parade.

According to present indications the parade will take four hours to pass any given point. The 5,000 marchers will parade in close mass formation.

# POLLUTING BAY WATERS LAID TO SEAMEN

In an aggressive campaign conducted by Joseph A. Maynard, collector of customs at this port, assisted by his deputies, coast guardsmen and Army engineers, against the pollution of the waters of the harbor by the discharge of sludge or oil refuse, the first arrests have been made of a captain and his chief engineer.

The two men, Captain Dominic Napoli and Chief Engineer Stephan Kuzuni, of the Pan American line freighter, Mayan, docked at Berth 8, Army Base, South Boston, are charged with violation of the Federal act which forbids the discharge of oil or refuse, tending to pollute the waters of a navigable stream.

HELD IN $2500

It is alleged the men pumped a large quantity of oil sludge in Boston Harbor, on September 7, as a result of which action, the waters of the lower area of Boston Harbor became polluted.

Arraigned before U. S. Commissioner Harry N. Gutterman, in federal court, they were held in $2500 each for a hearing next Monday.

The case, the first to be brought before the Federal courts in this section, is looked upon as the beginning of a campaign to end the nuisance by further arrests of offenders.

BLAME ARMY MEN

About two months ago the first complaints were received. At that time it was noticed by army engineers that a thick oily scum was floating on the surface of certain areas in Boston Harbor. The dumping of oil sludge into the waters from ships, it is alleged, constitutes a fire menace, is detrimental to public health, spoiling bathing beaches, as well as a detriment to the conservation of wild bird and fish life.

After a thorough investigation by Thomas F. Finnegan, deputy collector of customs, assisted by Lieut. Commander H. B. Hall, of the Coast Guard, Thomas McAniff, supervising customs agent, Deputy Collector Duncan Gilchrist, Captain Wayne S. Moore, district engineer officer, the matter was brought to the attention of Federal Assistant United States Attorney John Conahan.

The Mayan arrived from St. Johns, N. F., on September 5. She is loading scrap metal for Rotterdam.

## Lady Edith McNeal Taken by Death

New York, Sept. 11 (INS)—Lady Edith Gould MacNeal, 38 daughter of Edith Kingdon Gould and estranged wife of Sir Hector MacNeal, died today at her East Hampton, L. I., home after a long illness.

Two sons by her prior marriage to Carroll Livingston Wainright Stuyvesant, 17, and Carroll, 15, were at her bedside. The latter made headlines several years ago by stowing away on a ship to visit his mother in Bermuda.

## 2d Malden Store Burglary Foiled

Burglars were foiled by arrival of police today while attempting to rob Newman's pharmacy in Malden.

At approach of the police the intruders fled the place empty-handed after smashing the safe combination.

Two weeks ago burglars took goods valued at $100 from the same store.

## Infantile Case Halted at Border

Buffalo, N. Y., Sept. 11 (AP)—The first instance of Canadian motorists being turned back from the United States since an infantile paralysis guard was established here recently was reported today.

Customs officials at the international border reported having stopped an automobile when he learned that a woman passenger seemed ill. He called physicians and the case was diagnosed as infantile paralysis. The driver was told to return to the Dominion.

# HOME Ownership Gives SECURITY

"There is great satisfaction in owning your home free and clear of indebtedness. The opportunities for better living, that a family with a home of its own completely paid for may enjoy are vastly superior to the family that has to continuously face the uncertainties of increasing rents and the possibility of being compelled to move from place to place."—Ernest A. Hale, president of the Suffolk Co-operative Federal Savings and Loan Association of Boston.

"No family need face these uncertainties because the savings and loan mortgage plan, built to fit the needs of the borrower, makes ownership possible while living in the property and enjoying all the advantages of a home.

"This plan has been in operation for one hundred years and many thousands of property owners have acquired their homes with the aid of this plan with its modern changes. Today, with the moderate mortgage charges reducing the costs to a minimum, families should no longer postpone the buying of a home, but should make their plans to purchase now, before rising prices will increase the amount of money needed.

"Loans from this institution are made on several plans based upon the borrower's income and preferences. The terms may range from a few years up to twenty years and may be made in any amount up to $20,000, but not in excess of eighty per cent of the appraised value of the property. The borrower knows the exact amount of his monthly payments which include a partial reduction of principal, the interest on the unpaid balance of his loan, and one-twelfth of the annual real estate taxes. Additional payments on the mortgage may be made from time to time.

"This modern plan is of value to the home buyer as the borrower can determine exactly when the loan will be completely repaid, and it is not necessary to renew or extend the mortgage, nor is the borrower faced with large and extra payments. In short, the mortgage terms are so flexible that it is possible to take care of individual needs of each borrower."

## New Quarters for W. Roxbury Co-op.

The morning of September 27 will see new activity at the Hackey Street end of the Park Square area, when the Co-operative Bank of Roxbury Co-operative Bank will open new ground floor offices in the interest of better service.

The new offices with entrance at 209 Berkeley Street have been completely remodeled to facilitate for both shareholders and those interested in becoming shareholders, it is pointed out that the greater accessibility will mean increased business and much saving of time for the bank's shareholders.

Although this is a new location for the Roxbury Co-op. there will be a change in building location rather than a geographical removal. Since 1924 the Roxbury Trust Co. has located on the fourth floor of the same building. The bank will continue to be its tenant, according to Roger W. Nutt, the bank's treasurer.

## Member Trades 18.99 P. C. of Total

Members of New York Stock Exchange during the week ended August 14 traded 1,762,480 shares or 18.99 per cent of total Exchange transactions, against 19.60 per cent in previous week and 20.05 per cent in week ended July 31 according to compilation of the SEC.

# Holding Cotton Called Mistake; Politicians Hit

By LEWIS HANEY

(Professor of Economics, New York University)

(Special to Boston Evening American)

New York, Sept. 11—Today I answer questions coming from New Orleans and New York. (Usually on Saturday I take up the queries concerning economics, business, and financial matters which I receive from readers.)

New Orleans says:

"The federal government seems to believe the way to dispose of a surplus cotton crop is to impound, not merchandise it. It tries to save the farmers by paying them bonuses instead of keeping world markets open to their cotton. What are your views?"

Answer: To point my answer, I note that the federal commodity credit corporation has just decided to keep on holding 1,600,000 bales of cotton raised in 1934 or earlier, think of that!

This whole policy is one of the greatest mistakes the New Deal politicians make. Unfortunately many farmers are short-sighted and like the scheme but most of them are sold the idea by demagogues.

If the thing goes on much longer the farmers might as well let the federal government raise their cotton for them.

• • •

BAD POLICY

Under some conditions it might be good business to hold cotton off a week market, though I doubt that the government could ever do it successfully. In any thing however, the policy is very bad.

First, there is the cost of carrying the cotton, including storage and interest.

This adds to government debt and so to inflation, or taxes, or both.

Meanwhile it keeps the market disturbed. The cotton is there waiting to come out, and rumors about what Mr. Jones (the government) will do, keep things upset.

It is apt to be found that the market never becomes satisfactory for releasing the stored cotton. The pressure is always toward letting "just a little more" farmers tax payers' hold the cotton bag.

Above all, the policy always gives foreign competitors the inevitable result is that domestic cotton prices are held above the world market and the farmer loses the foreign trade—perhaps forever.

The high price restricts domestic consumption, and encourages substitution of other fibers.

The cost of living is raised for all.

Perhaps the worst of all is the demoralization economic and political that the cotton farmer is with this sort of thing that wrecked Ro.

• • •

The wise course is to take losses and correct mistakes quickly. Then all is over.

Needy individuals must be aided, but only according to their needs.

New York asks, "what is the greater evil, warfare between trade unions and employers, or wages-and-hours law?"

CONTROL WORSE

Answer: In general, wages and hours control would be the worse evil. That depends upon the sort of labor "warfare" and the sort of wages and hours regulation. There can be no reason to suppose that the industrial warfare would be perpetual. Agreements between labor and employer are frequently reached by collective bargaining, and these may bring long periods of peace.

But government interference, under shackling wages and hours laws, is perpetual and it fastens upon economic life the political warfare of government control. We must never forget that if a government fixes wages and hours, it must inevitably fix interest, rents and profits, also. That of course means fixing all prices.

## No Limit Placed on Savings Now

With the increasing difficulty of finding safety and good return on their money, many people will be interested in the opportunity now opened by the Middlesex Federal Savings and Loan Association of Somerville.

It is possible to invest any amount of money there with a current dividend rate of 3½ per cent per annum. Accounts are fully insured up to $5000 through the Federal Savings and Loan Insurance Corporation.

This association is managed by experienced men who have proved their ability in the savings and loan field for a period of years and the indicates reasonable expectation of continued generous returns in the future.

While many investments offer reasonable return, it is almost impossible to find a place for unlimited investment with a safety factor such as is offered by the Middlesex plan. Present investments in this association may be made in multiples of $100 with no maximum limit.

## RCA Production Schedules Gain

Indications are that earlier predictions of a 25 per cent increase this year in production of RCA Victor radio receiving sets will be fully exceeded.

Due to good reception given the company's new 1938 models production schedules have again been stepped up, and the company sees prospects for the first time in several years of regaining a position this year as the largest manufacturer of radio sets in the industry. Reports that the new popular model is the set retailing for $150, featuring the new "push button station tuning" introduced this year.

## Wall Street Briefs

New York, Sept. 11—July silver production by the United States totaled 6,647,000 fine ounces against 9,447,000 ounces in June, bringing seven months' production to 38,-870,000 ounces compared with 34,-169,000 ounces in the like period of 1936, the American Bureau of Metal Statistics reported today. Stocks of refineries, including both domestic and foreign at the end of July amounted to 127,906 ounces against 862,000 ounces in the previous month.

Directors of Tubize Chatillon Corp., manufacturers of artificial silk, with principal plants at Rome, Ga., and Hopewell, Va., have called a special meeting of preferred and Class "A" stockholders for September 28 to approve an issue of convertible debentures not exceeding $5,000,000.

The transit industry's revenues for the week ended September 4 showed a slight decline from last year, the Transit Journal's revenue indicator revealed. The indicator stood at 98.84, a drop of 1.46 per cent from the like 1936 week. In the previous week the figure was 100.24.

BROCKTON FAIR
HOLLYWOOD REVUE
Seven Acts—Gorgeous Girls—Enchanting Music
Every Evening, 8:00 P. M.
LUCKY TETER AND HIS HELL DRIVERS
Stunting Auto Pilots in Spectacular Feats
Sun. 2:30 to 4:00 P. M. Wed. 2:30 to 4:00 P. M.
OPENS SUNDAY Sept. 12 thru Sept. 18
MIDWAY and CARNIVAL CIRCUS ACTS STYLE SHOW
FIREWORKS NIGHTLY BALLOON RACE, TUESDAY AUTO RACES
HORSE SHOW HARNESS RACING FLOWER, FOOD, CATTLE EXHIBITS
Admission 50c
Children 25 Cents Cars 50 Cents
BIGGER - BETTER - MORE THRILLING!

See Our Exhibit at BROCKTON FAIR, including our New Cape Cod House.
NEAR MAIN ENTRANCE
E. C. YOUNG CO.
178 South Main St., Randolph, Mass.

MOTOR COACHES To BROCKTON FAIR
Sept. 12-18 inclusive
Leave Boston Elevated Subway Station
DIRECT TO FAIR GROUNDS
6:30 A. M. 7:30 A. M. and every half hour to 5:30 P. M.
LEAVE FAIR GROUNDS for Ashmont 8:30 A. M. and every half hour to 10:30 P. M.
*Sunday, Sept. 17, service leave Ashmont 8:30 A. M. and every hour to 9:30 P. M. Leave Fair Grounds for Ashmont 8:30 A. M. and every hour to 10:30 P. M.
ONE WAY 40 Cents
ROUND TRIP 70 Cents
EASTERN MASSACHUSETTS ST. RY.

ROOMS • APARTMENTS • HOMES
BARBARA HOLMES
AMERICAN and ADVERTISER
FREE RENTAL BUREAU
For complete information about any kind of rentals, furnished or unfurnished, in hotels you are invited to use this free service. Call at the Rental Bureau on the Fourth Floor at R. H. White Co., corner Washington and Bedford Sts.
Telephone Hancock 4100
A COMPLETE RENTAL SERVICE CO-OPERATING WITH MANAGERS, REALTORS, OWNERS AND OPERATORS

A. R. PARKER CO.
EAST BRIDGEWATER, MASS.
THE REAL MANRAS MUNSON DAIRY
At The Brockton Fair

GOODYEAR
TIRES, TUBES, ACCESSORIES
GOODYEAR MACK and MULE BATTERIES
MOBILGAS, MOBILOIL MOBILUBRICATION
Metcalf and Sons Oil Co.
51-53 Clinton Ave., BROCKTON, MASS.
TEL. 8645

Charles A. Eaton Co.
Manufacturers of
Men's and Boys' SHOES
BROCKTON, MASS.

THE LOGAN COMPANY
Manufacturers of
FELT BOX TOES
BROCKTON, MASS.

BUSINESS BOSTON AMERICAN FINANCE
NEW ENGLAND'S GREATEST EVENING NEWSPAPER
14 BOSTON, SATURDAY, SEPTEMBER 11, 1937

# Stability Features Business

By HUGH E. BRADSHAW

While current reviews of business conditions hardly provide sparkling reading it requires an ingrown pessimist to find anything in them that supports out and out bearishness such as the markets suggest. The big gains so widely forecast are not in evidence it is true but there is a note of stability in the current Dun & Bradstreet review that is undeniable.

If there is any one basic fact that stands out in the whole picture it envisions possible lack of balance between wholesale and retail distributers. The former are shipping a good volume of forward orders on fall and winter merchandise but the latter report that their trade has not yet given evidence of the expected increase. It is such divergent trends that are the stuff business reversals are made of and it will pay us to watch for even though the gap in evidence now is hardly of a warning character.

* * *

The news from Chicago regarding rail wage negotiations has not been heartening to holders of securities. Yet the fact the Federal mediator is continuing his efforts to end differences through individual conferences with representatives of the five brotherhoods and the railroad management committee is suggestive of a satisfactory conclusion. Until mediation breaks down completely it is hardly fair to talk of a strike. And there it must be remembered that a strike will be avoided for 60 days while the results of a fact-finding commission, which President Roosevelt can appoint under the Railway Labor Act, are awaited.

* * *

Market news has not stood shape after recent declines and it is only natural that bears view in regard to possible news developments now in rather time with what he most cheerfully optimistic. There has been an almost endless succession of fear in the past month. First came the scare over the appointment of Senator Black to the Supreme Court; then came war in the East, followed closely by bearish business and trade forecasts and finally the exhumation of the 1929 wage question which, after all everyone knew about.

* * *

Now that the Dow-Jones industrial and rail averages have declined through previous low points, the usual argument as to the soundness of the bear market signal so given is taking place. It will be noted, however, that in so much as conditions of trading and speculation are different now from what they were in 1929 we cannot very well accept such an idea. In few lines of endeavor are form and quality so reliable as in the markets. Time and again those who adhere to these two factors come out on top, and the record of the Dow theory is too good for this writer, at least, to waste time in an attempt to justify possible reasons for its being wrong on this occasion.

* * *

The first problem, as pointed out here previously, is to determine what point which prices may rebound and liquidation of stock ends undertaken. It is not an easy task. Although prices on Thursday slipped on Friday some 5 to 6 points under the previous minimum, all the happenings of a climatic of a climax were present. A test could take place next week but we are not inclined to waste time guessing on such a point preferring to be satisfied with the conclusion that regardless of possible further declines the next important swing will be upward.

## Int. Buttonhole

International Button Hole Machine Co declared regular quarterly dividend of 30 cents a share, payable October 1 to stock of record September 15.

## Boston Stocks

| | High | Low | Last | Chg |
|---|---|---|---|---|
| Am Pneu Ser | 95c | 95c | 95c | -4c |
| Am Pneu 1 pf | 16 | 16 | 16 | |
| Boston Elev | 57 | 57 | 57 | -¼ |
| B & M pf | 27 | 27 | 27 | |
| B & M 1st A ex | 7 | 7 | 7 | -1¼ |
| B & M 1st R ex | 11 | 11 | 11 | -2½ |
| Bos Fron 12 | 12 | 12 | 12 | -¼ |
| Copper Range | 10 | 10 | 10 | -¼ |
| E G & F pr pf | 59 | 59 | 59 | 1 |
| Gen Cem Mfg | 36½ | 36½ | 36½ | 1 |
| Hathaway pf | 36 | 36 | 36 | -2 |
| May O Colony | 25c | 25c | 25c | |
| Narragan A | 55½ | 55½ | 55½ | |
| Nat T & Mtg | 3 | 2½ | 2½ | -½ |
| N E T & T | 115 | 115 | 115 | |
| North Butte | 35c | 35c | 35c | -4c |
| Quincy Min | 5½ | 5½ | 5½ | |
| Un Copper Ld | 25c | 25c | 25c | -1c |
| United Shoe pf | 40 | 40 | 40 | -½ |
| Utah Metal | 1½ | 1½ | 1½ | |

### United Shoe Machinery Corporation

The Directors of this Corporation have declared a dividend of eighty cents per share on the preferred capital stock. This pays one and one-half dividends on the shares of the common capital stock, also declared to-day. Preferred and Common stock are payable October 2, 1937, to stockholders of record at the close of business, September 24, 1937.

CHARLES G. BANCROFT, Treasurer.

# MONEY Lacking for WAR

## FORBES TELLS STORY

By B. C. FORBES

One strong, if not decisive, argument against the probability of major warfare involving Europe is the present financial condition of leading continental countries.

No one of them is powerfully enough financed to carry on war to the early stages of creating adequate armaments.

First take Italy. Her Ethiopian expenditures in money, and in blood, too, have not been negligible. Despite the bellicose talk of Mussolini the logical assumption is that the Italian people are not in any staggering fresh sacrifices during coming months. Nor is there much to pick. The nation is straightened financially. Little borrowing power is left. Hard cold cash is the only hunters. It is improbable, consequently that Mussolini will engage in war unless he has an appreciable war chest.

WHAT OF GERMANY

What of Germany? Germany are already carrying distressingly heavy burdens of taxation that almost half of the population's earnings are being appropriated by the government. Foreign exchange for Germany is extremely restrictive financing large-scale warfare.

Japan's position is the Russia is not in a position to be financially prepared for war. Japan has been at war for years. Her people have been taxed to the limit. Japan has had to offset impairments with borrowings. Japan has been forced to borrow heavily abroad. Japan's foreign exchange position is precarious. Japan's ability to finance large-scale warfare is limited.

Russia is not in a position to finance large-scale warfare. Russia's people have been taxed to the limit. Russia has had to borrow heavily abroad. Russia's foreign exchange position is precarious. Russia's ability to finance large-scale warfare is limited.

France is not in a position to finance large-scale warfare. France's people have been taxed to the limit. France has had to borrow heavily abroad. France's foreign exchange position is precarious. France's ability to finance large-scale warfare is limited.

LITTLE SPACE GIVEN

One thing just noted during recent European crises is that the press accorded war stories in peace papers there is comparatively little space. Apparently the public is not interested. Of course, when international matters are suppressed by governments and when censorship is exercised, the public is not informed. But the unjustifiably sensational interest previously printed in war scares appears to have disappeared. It is possible that Europeans have taken a calm view of war talk.

Incidentally, a pronounced slump in changes were not unexpected as rises were last week in stocks of the largest and best-financed companies.

The military conditions today are far more favorable for peace than declared or ignored. Anything might reasonably happen at any moment. But the chances appear to be against serious developments being made. Should hurry into action war stocks would have little advantage.

Opinions of Brokers

At a time like this it is difficult to offer trading advice, but in the case of investors there would seem to be a New York Stock Exchange list of companies in strong financial condition and with established earnings and dividend records. J. S. Wilson Josephinal & Co.

The market is unquestionably suffering from a case of nerves, with apprehension over its condition gathering momentum, thereby producing liquidation which has now assumed panicky proportions.—J. F. Molloy, Hornblower & Weeks.

Sober judgment should be a better guide for buying that blind enthusiasm and the desire for bargains in the face of indiscriminate selling.—Ernest H. Bright & Co.

Once the list turns, the market will probably be very thin on the offering side and the resulting rally should be correspondingly sharp.—H. D. Comer, Paine, Webber & Co.

Any study of market history shows the danger of arguing with the price movements. Conditions have been in the gains in any two bull or bear markets but the Dow theory has remained the only guide and enough accuracy is brought to be applicable to all of them.—G. M. P. Murphy & Co.

## Bank Statement

| | |
|---|---|
| Boston balance | $15,000,000 |
| Boston clearance | $35,000,000 |

# NEW YORK CLOSE

Today's Sales 1,250,000

Last Sale Printed on Tape At 12:07

| | Div. | High | Low | Close | Chg. |
|---|---|---|---|---|---|
| —A— | | | | | |
| Adams Ex | .30e | 15¼ | 14⅝ | 15 | -- |
| Adams M | | 23⅝ | 22⅞ | 23 | -- |
| Adv Rumely | | 2 | 2 | 2 | -- |
| Air Reduc | 1a | 66 | 64 | 64½ | -- |
| Airway El Ap | | 1¼ | 1¼ | 1¼ | -- |
| Alaska Jn | .60e | 10 | 10 | 10 | -- |
| Alleg Corp | | 2 | 1⅞ | 1⅞ | -- |
| Alleg Pfd | | 20 | 20 | 20 | -- |
| Alg Co pf | | 23 | 23 | 23 | -- |
| Allegh Lud | 1.20e | 27 | 26 | 26 | -- |
| Allen Indus | .50e | 13¾ | 13¾ | 13¾ | -- |
| Allied Chem | 7a | 150 | 146 | 150 | -- |
| Allied Ch pf | | 175 | 175 | 175 | -- |
| Allied Kid | | 11 | 10 | 10 | -- |
| Allied Mills | 2a | 32½ | 32 | 32½ | -- |
| Allis Ch | 6 | 205 | 203 | 205 | 2 |
| Allied Stra | 20e | 14⅝ | 14⅛ | 14⅜ | -- |
| Alpha Portl | 1 | 58 | 55 | 56 | -- |
| Alpha Corn | .25e | 17½ | 17½ | 17½ | -- |
| Amal Leather | | 3 | 3 | 3 | -- |
| Amerada | 2 | 79 | 78 | 78 | 1 |
| Amag Chem | 6.50a | 78 | 77 | 77 | -- |
| Am Bank | 1.20e | 20 | 20 | 20 | -- |
| Am Can | 4a | 96 | 94 | 94⅝ | -2½ |
| Am Car pf | 7 | 158 | 158 | 158 | -- |
| Am Cot & Cot | .25e | 34½ | 32½ | 33½ | -1¼ |
| Am Cot & Ref | 4a | 63 | 63 | 63 | -- |
| Am Chain | 2a | 26 | 25 | 25 | -- |
| Am Colortype | | 11 | 10½ | 10½ | -- |
| Am Comfort | .50e | 18½ | 18 | 18 | -- |
| Am Cry Sug | 2.75a | 27 | 26½ | 26½ | -- |
| Am Encaus | | 6½ | 6 | 6½ | -- |
| Am Enka | | 9¾ | 9¾ | 9¾ | -- |
| Am Export | | 5½ | 5 | 5 | -- |
| Am Gr pf | | 36a | 35 | 35½ | -- |
| Am Hawaii | 1a | 13½ | 13½ | 13½ | -- |
| Am Hide | | 3 | 3 | 3 | -- |
| Am Hide pf | | 35 | 36 | 36 | -- |
| Am Ice | | 7 | 7 | 7 | -- |
| Am Ice pf | 1a | 26 | 25 | 26 | -- |
| Am Inter | .40e | 10¼ | 10¼ | 10¼ | -- |
| Am Loco | | 33a | 32 | 32 | -- |
| Am Loco pf | 3a | 91 | 92 | 92 | -- |
| Am Mail | .75a | 17¾ | 17¾ | 17¾ | -- |
| Am Met Mch | .60e | 6¾ | 6¾ | 6¾ | -- |
| Am Metal | .75a | 46 | 46 | 46 | -- |
| Am Pneu | | 2 | 2 | 2 | -- |
| Am Pneu pf | 6 | 52 | 50 | 52 | -- |
| Am Rad Std | 5 | 43½ | 42 | 43½ | -- |
| Am Rad Std pf | 5 | 105 | 104 | 105 | -- |
| Am Ref Min | 1.10e | 34 | 32½ | 34 | 2 |
| Am Rolling Mill | 2e | 30½ | 29½ | 30½ | -- |
| Am Safety | | 23½ | 23 | 23½ | -- |
| Am Seating | .30e | 21 | 19½ | 21 | -- |
| Am Ship & Com | 1.40e | 19¼ | 18½ | 18½ | -- |
| Am Snuff | 1.75a | 53½ | 53 | 53½ | -- |
| Am Snuff pf | 6 | 39¾ | 39 | 39¾ | -- |
| Am Steam | 1.25a | 14¼ | 14 | 14¼ | -- |
| Am Sug pf | 7 | 121 | 121 | 121 | -- |
| Am Sugar | 3 | 64½ | 63½ | 64 | -- |
| Am Tob Ex | | 100 | 159¾ | 159¾ | -- |
| Am Tob B | 5 | 159 | 159 | 159 | -- |
| Am Tob B | 5 | 159 | 159 | 159 | -- |
| Am Type | | 9¾ | 9¾ | 9¾ | -- |
| Am Woolen | .60e | 13¾ | 13¾ | 13¾ | -- |
| Am Woolen | | 7 | 7 | 7 | -- |
| Am Woolen pf | 1 | 55 | 54 | 55 | -- |
| Am Zinc | | 10¾ | 10¼ | 10¼ | -- |
| Amoskeag | .75e | 50 | 49 | 49½ | -- |
| Anchor Cap | .30e | 18½ | 18½ | 18½ | -- |
| ATW Paper | | 4 | 4 | 4 | -- |
| Assc Dry Gds | | 40 | 36 | 36 | -- |
| Assc Inv Tr | | 103 | 103 | 103 | -- |
| Armour Ill | | 5¾ | 5¾ | 5¾ | -- |
| Armour Ill A | .55e | 10¾ | 10¾ | 10¾ | -- |
| Armstrong Cork | .75e | 49½ | 49 | 49½ | -- |
| Arnold Const | | 1 | 1 | 1 | -- |
| Asbestos | | 6 | 6 | 6 | -- |
| Ashland Oil & | | 6½ | 6 | 6 | -- |
| Atchison | 2.a | 62 | 60 | 62 | -- |
| Atchison pf | 5 | 93 | 93 | 93 | -- |
| Atl Coast | 5 | 36 | 36 | 36 | -- |
| Atlas Coal | | 11 | 11 | 11 | -- |
| Atlantic Ref | 1 | 17 | 17 | 17 | -- |
| Atl Refin pf | 5 | 104 | 104 | 104 | -- |
| Atlas Corp | .80 | 13¾ | 13¾ | 13¾ | -- |
| Atlas Corp pf | 2 | 50 | 50 | 50 | -- |
| Atlas Tack | .25e | 8½ | 8 | 8 | -- |
| Auburn Auto | 2.2 | 12 | 12 | 12 | -- |
| Austin Nich | | 4 | 4 | 4 | -- |
| Aviat Corp | | 4½ | 4½ | 4½ | -- |
| —B— | | | | | |
| Baldwin | | 3 | 3 | 3 | -- |
| Baldwin pf | | 61 | 61 | 61 | -- |
| B Comm Sol A | | | | | |
| Baltimore & O | | 60 | 60 | 60 | -- |
| Bamb Broth pf | | 15½ | 14 | 15 | -- |
| Bang & Aroos | | 19½ | 18½ | 19 | -- |
| Barber Asph | | 20 | 19½ | 19½ | -- |
| Barker Bros | 2a | 22 | 21 | 22 | -- |
| Barnsdall | 1 | 20½ | 20 | 20½ | -- |
| Bastian Blessing | 2.50e | 51 | 50 | 50 | -- |
| Bath Iron | 2.50 | 83 | 81½ | 82 | -- |
| Bell Aircraft | .50e | 12½ | 12 | 12½ | -- |
| Bendix Prod | 2.50e | 51 | 50 | 50 | -- |
| Bendix Aviat | 1.50e | 45½ | 44½ | 45 | -- |
| Beth Steel | 2.50 | 83½ | 81½ | 82 | -- |
| Bigelow Sanf | .70 | 14½ | 12 | 12½ | -- |
| Bklyn Edison | 2.50e | 51½ | 50 | 50 | -- |
| Bklyn Manh T | 2.50e | 26 | 26 | 26 | -- |
| Bklyn Union G | 2 | 36 | 35½ | 35½ | -- |
| Bkl Un Gas pf | 5 | 109 | 109 | 109 | -- |
| Bklyn & Q Co | 2.50e | 51 | 50 | 50 | -- |
| Bklyn & Q Co pf | 5 | 109 | 109 | 109 | -- |
| Bklyn Un El | 2 | 36 | 35½ | 35½ | -- |
| Bklyn Un Gas | 2 | 36 | 35½ | 35½ | -- |
| Bklyn Un Gas pf | 5 | 109 | 109 | 109 

# The Brighter Side

(Reg. U. S. Patent Office)

By DAMON RUNYON

(Copyright, 1937, by King Features Syndicate, Inc., International copyright and all other rights reserved.)

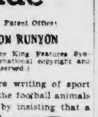

When we were writing of sport we used to offer the football animals up at intervals by insisting that a good college team could always beat a good professional team.

By a good college team, we meant a college team that was at the peak of its form—that has been playing as a team for at least a season, a good professional team, we meant an regular team in organized professional football that was good enough to figure up among the championship contenders.

Well, the lads used to sit up o' nights waiting us letters, most of the letters quite impolite. Some we felt were fairly temperate. They were the ones beginning, "Why you——" They came from the friends and admirers of the pro teams whose name is John J. Legion, Esquire.

The case we were less prolific in their writings. When we first opposed the debate, we were inclined to think that no pro team in the college class was believed that the pro teams really could make anything of the best of the college football teams. Naturally, the professionals had the collegiate power well intimidated. Even the college coaches, who are supposed to know the difference of the pros. The college coaches used to sit on the bleachers, in the press box, off and mawwer at the pro players though we never really see why. We think we see why now. The professionals are better and brawnier by boss.

### RULE ARE SIMILAR

The professional boys are all made up of former college players. The rules of the two are the same. The game is much the same. The pro game is more finished, and in some respects we believe a better game than the game. It is more fun to see boys who are playing football for a living instead of harder than the college game.

But we could see that the pros were getting a whale of a lot of publicity and publication, and we believed that the public should be given a chance to see the pro game. It is more fun to see boys who are playing football for a living instead of harder than the college game.

But we could see that the pros were getting a whale of a lot of publicity and publication, and we believed that the public should be given a chance to see the pro game. It is more fun to see boys who are playing football for a living instead of harder than the college game.

We admit there are exceptions but the exceptions are few and far between—the quick-opening plays that double the college player to the middle of the line of scrimmage and the pro game and right there you have the difference that marks the superiority of the college game.

We went to see the first game between the Eastern All-Stars made up of players who have just recently finished their college grid careers and the New York Giants, champions of the league, at the Polo Grounds, and found the Giants won by a score of 14 to 7. We guess everybody in the connection was somewhat surprised because a contest between a good regular college team, and any pro team.

### PICK-UP TEAM

The Eastern All-Stars represented a pick-up team, organized for the purpose of meeting the professional football in their lineup, and the game could not be taken as a final estimate of their future form. But even if professional football is as much superior to the college game as some persons seem to think the pros should have made a better showing.

As it was, they were lucky to escape a tie. We think they ought to stand on this game alone in our argument without bringing in the defeats of crack professional teams this month by all-star combinations in the west and south west.

We think the University of Pittsburgh team of last year would have whipped any professional team in the country by a couple of touchdowns, and in saying this we mean no detraction of the professional game. It is a nice, lively pastime, and is growing at a rate from year to year that encourages us that it will be drawing on a par with the college game in five years.

It is pleasing to see college stars—that give millions of football fans who cannot attend the college games, an opportunity of seeing their favorite sport. It presents the stars these fans have been reading about as college stars for a couple of years, but have never seen. As it is now played and administered, professional football deserves its popularity.

But just the same we do not think the professional teams of seeing best the good college teams, and we find that the collegians are now commencing to do the same with slightly less fear and trembling than they did a few years ago. They are discovering that the pros are only some of their old playmates done up in new uniforms.

### Snowing at Pole

Soviet North Pole Camp (by wireless to Moscow), Sept 11 (AP)—It was snowing today. The clouds were 2000 feet high; visibility was about two miles. The temperature was 19.4 degrees above zero, Fahrenheit.

# Covered Wagon Days Are Back

By ARTHUR "BUGS" BAER

**Last month we read the optimistic landlordism that increased rents were a sign of prosperity. We postscripted that recovery would be unusual when nobody could afford to pay the rent.**

**There's a lot of quinine hidden under sugar coatings. Only this week the housing commission took steps to prevent profiteering in the dining alcove and mopoly in the wigwam.**

**There are 500,000 families living in trailers now and paying residential tribute only to gasoline pumps. A family in a trailer requires no heat. They can stay warm by breathing on each other.**

**Once again we have swindled the Indian. Why didn't we launch the 500,000 covered wagons when he was having fun chasing them?**

(Copyright, 1937.)

## Scalding Is Fatal to Attleboro Baby

Attleboro, Sept. 11 (AP)—Robert Thibault, 2, who died today from scalds sustained when he fell into a pail of scalding water at his home on Wednesday.


## Money to Loan

**AUTO WHILE IN USE LOANS**
POSSESSION
**NEW LOW RATES**
AUTO OWNERS FINANCE CO., INC.
COLUMBUS AT ARLINGTON
MOTOR MART BLDG. LICENSE 214

**BORROW** $10 to $300 cash you need quickly on your own endorsement on our 90 months' plan. Call, write or phone Commercial Credit Corporation, 89 Washington St., Room 1101, Boston. Hub. 1740.

**AUTO & TRUCK LOANS**
1 HOUR SERVICE
AMERICAN FINANCE COMPANY
Room 311 Park Square Bldg. HUB 1111

**LOANS** on diamonds — watches — jewelry — silverware. 9 to 4:30—1 to 3 Saturdays. 31 Washington St. Room 43—3d floor. Hub. 1880.

**PERSONAL LOANS** LOAN SOCIETY
178 HANOVER ST., QUINCY License 80

**LOANS** Low Rates — License 134
10 Broad St.
FAMILY FINANCE CO. LIB. 4300

LOANS up to $300, all plans. PERSONAL FINANCE CO., 75 Tremont St., Lal. 2537; 50 Boylston St., Lib. 1744. Lic. 22 and 37.

**AUTOS**
**HEIRS** Spectacular injuries, front finish. C. Lord Co., 40 Court St. Hub. 1540.
PILGRIM PLAN

## Announcements

2 Bids and Proposals

ADVERTISEMENT FOR BIDS—Proposals will be received by the Board of Selectmen of HADLEY, Hampshire County, Massachusetts, at the Selectmen's Room in the Municipal Building in said Hadley, until 12 o'clock noon (D. S. T.) on Tuesday, September 21, 1937, for the following work on Russell Street in said Hadley: Furnishing and placing 1,000 tons of Bituminous Concrete Surface Course. Plans and specifications may be seen at the office of the Town Clerk in said Hadley and at the office of the Department of Public Works, 100 Nashua Street, Boston. Bidders will be required to submit with their proposals a certified check in the amount of 5% of the amount of their bid. Said check will be returned to unsuccessful bidders after the award of the contract. The right is reserved to reject any or all proposals. By Order of the Board of Selectmen of Hadley. Edmund Smith, Edward Jeske, Board of Selectmen of Hadley. September 11, 1937.

ADVERTISEMENT FOR BIDS—Proposals will be received at Selectmen's Room, SOUTH HADLEY, Commonwealth of Massachusetts, until 12 o'clock noon (D. S. T.) on Tuesday, September 21, 1937, for furnishing and placing bituminous macadam or Class 1 Bituminous Concrete Surface Course on Bay and Water Streets, also on Gay and Winter Streets, all in said South Hadley. Plans and standard bituminous macadam or Class 1 Bituminous Concrete Surface Course specifications may be seen at the office of the Board of Selectmen of South Hadley, at the office of the State Department of Public Works, 100 Nashua Street, Boston, and at the office of the Town Clerk in said South Hadley. Proposals must be made on forms furnished by the Board of Selectmen of South Hadley and must be accompanied by a certified check in the amount of 5% of the amount of the bid. Said check will be returned to unsuccessful bidders after the award of the contract. The right is reserved to reject any or all proposals. By Order of the Board of Selectmen of South Hadley. Edmund Smith, Edward Jeske, Board of Selectmen of South Hadley. September 11, 1937.

ADVERTISEMENT FOR BIDS—Bituminous Macadam or Bituminous Concrete Surface Course in WESTFIELD, Commonwealth of Massachusetts. Notice to Contractors. Sealed proposals for the following work on Gay and Winter Streets, Bituminous macadam or Class 1 Bituminous Concrete Surface Course, will be received by the Board of Selectmen of Westfield, Mass., up to 10 o'clock (D. S. T.) on Tuesday, September 21, 1937, at the office of the Board of Selectmen in the Municipal Building, 100 Nashua Street, Boston. Plans and specifications may be seen at the office of the Board of Selectmen of Westfield, Mass., and at the office of the Department. The right is reserved to reject any or all proposals. By Order of the Board of Selectmen of Westfield. Edmund Smith, Edward Jeske, Board of Selectmen of Westfield. September 11, 1937.

ADVERTISEMENT FOR BIDS—The Commonwealth of Massachusetts, acting by and through the Department of Public Works, Board of Selectmen of South Hadley will receive sealed proposals for the following work on Beech Road, including Bituminous Concrete Surface Course and Concrete curbing, will be received by the Board of Selectmen of South Hadley, Mass., until 12 o'clock noon (D. S. T.) on Tuesday, September 21, 1937, at the office of the Board of Selectmen of South Hadley, Mass., and at that time all proposals received will be publicly opened and read. Charge for specifications is $5.00, which amount is to be deposited with each proposal. Bidders will be required to submit with their proposals a certified check in the amount of 5% of the amount of their bid. Said check will be returned to unsuccessful bidders after the award of the contract. The right is reserved to reject any or all proposals. By Order of the Board of Selectmen of South Hadley. Edmund Smith, Edward Jeske, Board of Selectmen of South Hadley. September 11, 1937.

ADVERTISEMENT FOR BIDS—Bituminous Macadam or Bituminous Concrete Surface Course in WESTFIELD, Commonwealth of Massachusetts. Notice to Contractors. Sealed proposals for the following work on Gay and Winter Streets, Bituminous macadam or Class 1 Bituminous Concrete Surface Course, will be received by the Board of Selectmen of Westfield, Mass., up to 10 o'clock (D. S. T.) on Tuesday, September 21, 1937, at the office of the Board of Selectmen in the Municipal Building, 100 Nashua Street, Boston. Plans and specifications may be seen at the office of the Board of Selectmen of Westfield, Mass., and at the office of the Department. The right is reserved to reject any or all proposals. By Order of the Board of Selectmen of Westfield. Edmund Smith, Edward Jeske, Board of Selectmen of Westfield. September 11, 1937.

ADVERTISEMENT FOR BIDS—The Commonwealth of Massachusetts, acting by and through the Department of Public Works, Board of Selectmen of South Hadley will receive sealed proposals for the following work on Beech Road, including Bituminous Concrete Surface Course and Concrete curbing, will be received by the Board of Selectmen of South Hadley, Mass., until 12 o'clock noon (D. S. T.) on Tuesday, September 21, 1937, at the office of the Board of Selectmen of South Hadley, Mass., and at that time all proposals received will be publicly opened and read. Charge for specifications is $5.00, which amount is to be deposited with each proposal. Bidders will be required to submit with their proposals a certified check in the amount of 5% of the amount of their bid. Said check will be returned to unsuccessful bidders after the award of the contract. The right is reserved to reject any or all proposals. By Order of the Board of Selectmen of South Hadley. Edmund Smith, Edward Jeske, Board of Selectmen of South Hadley. September 11, 1937.

ADVERTISEMENT FOR BIDS—The Commonwealth of Massachusetts, acting by and through the Department of Public Works, Board of Selectmen of South Hadley will receive sealed proposals for the following work on Gay and Winter Streets, Bituminous macadam or Class 1 Bituminous Concrete Surface Course, will be received by the Board of Selectmen of Westfield, Mass., up to 10 o'clock (D. S. T.) on Tuesday, September 21, 1937, at the office of the Board of Selectmen in the Municipal Building, 100 Nashua Street, Boston. Plans and specifications may be seen at the office of the Board of Selectmen of Westfield, Mass., and at the office of the Department. The right is reserved to reject any or all proposals. By Order of the Board of Selectmen of Westfield. Edmund Smith, Edward Jeske, Board of Selectmen of Westfield. September 11, 1937.

ADVERTISEMENT FOR BIDS—The Commonwealth of Massachusetts, acting by and through the Department of Public Works, Board of Selectmen of South Hadley will receive sealed proposals for the following work on Beech Road, including Bituminous Concrete Surface Course and Concrete curbing, will be received by the Board of Selectmen of South Hadley, Mass., until 12 o'clock noon (D. S. T.) on Tuesday, September 21, 1937, at the office of the Board of Selectmen of South Hadley, Mass., and at that time all proposals received will be publicly opened and read. Charge for specifications is $5.00, which amount is to be deposited with each proposal. Bidders will be required to submit with their proposals a certified check in the amount of 5% of the amount of their bid. Said check will be returned to unsuccessful bidders after the award of the contract. The right is reserved to reject any or all proposals. By Order of the Board of Selectmen of South Hadley. Edmund Smith, Edward Jeske, Board of Selectmen of South Hadley. September 11, 1937.

## Announcements

2 Bids and Proposals

ADVERTISEMENT FOR BIDS—Proposals will be received by the Board of Selectmen of HADLEY, Hampshire County, Massachusetts, at the Selectmen's Room in the Municipal Building in said Hadley, until 12 o'clock noon (D. S. T.) on Tuesday, September 21, 1937, for the following work on Russell Street in said Hadley: Furnishing and placing 1,000 tons of Bituminous Concrete Surface Course. Plans and specifications may be seen at the office of the Town Clerk in said Hadley and at the office of the Department of Public Works, 100 Nashua Street, Boston. Bidders will be required to submit with their proposals a certified check in the amount of 5% of the amount of their bid. Said check will be returned to unsuccessful bidders after the award of the contract. The right is reserved to reject any or all proposals. By Order of the Board of Selectmen of Hadley. Edmund Smith, Edward Jeske, Board of Selectmen of Hadley. September 11, 1937.

ADVERTISEMENT FOR BIDS—Bituminous Macadam or Bituminous Concrete Surface Course in WESTFIELD, Commonwealth of Massachusetts. Notice to Contractors. Sealed proposals for the following work on Gay and Winter Streets, Bituminous macadam or Class 1 Bituminous Concrete Surface Course, will be received by the Board of Selectmen of Westfield, Mass., up to 10 o'clock (D. S. T.) on Tuesday, September 21, 1937, at the office of the Board of Selectmen in the Municipal Building, 100 Nashua Street, Boston. Plans and specifications may be seen at the office of the Board of Selectmen of Westfield, Mass., and at the office of the Department. The right is reserved to reject any or all proposals. By Order of the Board of Selectmen of Westfield. Edmund Smith, Edward Jeske, Board of Selectmen of Westfield. September 11, 1937.


# Employment

**60 Employment for Women**

**Teach Ballroom Dancing**

Sound attractive young ladies, ages 18-32. Exp. not essential; only to learn, opening 9 new studios in Boston suburbs; work just like selling; 6 days a week; salary, $25 to $40 to start and monthly thereafter and bonus. Instructors make $75 to $125 a week. Apply 10:30-11:30 A. M., 1-6 P. M. personally. Star Store, 330 Mass. Ave.

**GIRLS FOR MOVING PICTURES**

to be made at the Brockton Fair Fashion Show and Bathing Beauty Contest. Amateur talent. REGISTER NOW. Address, ages and phone, or write BESIQUE-TERS, 50 Center St., Brockton.

EXPERT all around hairdresser wanted. Steady position; good pay and commission. Call East Boston 0944-M.

HAIRDRESSER wanted; steady position. SALARY. Moderne Beauty Salon, 861 Wash. St., Norwood. Tel. Nor. 1660-W.

MOTHER'S helper, live in; own rm. 2 children, ages 4 and 9; refs req. Arl. 3852.

EXP. girl for gen. housework, family 2 adults and 2 children school age; $10; refs req. 1 Center Street, Newton.

MOTHER'S helper, 1 child, live out; cooking. 30 Bowdoin St., Dewson Center. Cen. 2315-M.

Memorial of Y. F. Burke High school girl for gen. housework. Highlands area.

GIRL for gen. housework, hel. 20-30 yrs. for family of 3; refs req. Res. 1362.

GIRL for housework, good pay, no cooking. 162 Fair St., Newton Centre. Big. 1068.

Mother's helper for mist. age, live in, no cooking. Stadium 1204.

GIRL, age 20 to 30, for housework, live in; own room. Call 9 to 5. Hub. 3942.

GENERAL maid, small family, own room, home nights. Parkway 0530-W.

GIRL to care for small apartment and 4 year old child; references. Lib. 4811.

GIRL for housework, live out. Mrs. H. Hall, 20 Beaver St., Milton. Tel. Uni. 1068.

GIRL—Housework in apt., live in; own room. Canadian preferred. Ken. 4794.

GIRL—Housework, live out; white; child, own rm. no heavy wash. Mid. 3942.

GENERAL housework, 2 in family; no washing, no cooking. No washing. 16 start Aug. 23. Lin. 1240.

MOTHER'S helper, live out, 2 children, 4 and 6 yrs. Call 9 A. M. to 1 P. M. Bel. 1865.

MOTHER'S helper, live out, 2 children, own room. 1 child, 16 mos. Dan. 2084-R.

GIRL for housework, 2 in family; $7 a week. Call 9 A. M. to 1 P. M. Bel. 1865

NEW ENGLAND'S GREATEST EVENING NEWSPAPER

# BOSTON EVENING AMERICAN

SATURDAY, SEPTEMBER 11, 1937

LARGEST EVENING CIRCULATION
net paid average, 6 months ending March 31, 1937
268.637

## Divided Allegiance

NO MORE vigorous or more profoundly American paper has emanated from our State Department in many a year than the statement of Secretary Hull on the duties of our alien-born citizens.

It is a statement made in direct answer to the declaration of Minister of Foreign Affairs Baron Von Neurath, before the Stuttgart Congress of Germans residing abroad, that all Germans, wherever found, owed allegiance first of all to Nazi principles and that interference with Nazi organizations on foreign soil (the United States, for instance) "WOULD NOT BE TOLERATED."

Secretary Hull, after reminding all those who acquire United States citizenship of their oath of allegiance to the flag and the Constitution, to "DEFEND THEM AGAINST ALL ENEMIES, FOREIGN AND DOMESTIC," says:

**"IT IS THUS CLEAR THAT, WITH THEIR NEW ALLEGIANCE, THEIR UNDIVIDED DUTY IS THE SUPPORT OF OUR CONSTITUTION, OUR LAWS AND OUR FLAG."**

This oath also, says Mr. Hull, means that "THEY ABSOLUTELY AND ENTIRELY RENOUNCE AND ABJURE ALL ALLEGIANCE AND FIDELITY TO ANY FOREIGN PRINCE, POTENTATE, STATE OR SOVEREIGN, AND PARTICULARLY BY NAME TO THE PRINCE, POTENTATE, STATE OR SOVEREIGNTY OF WHICH THEY WERE BEFORE CITIZENS OR SUBJECTS."

This means in unmistakable terms that natives of other lands, who seek the blessings of liberty here and who are received into citizenship, owe all their allegiance FIRST AND LAST to the United States.

As Secretary Hull says, there can be no such thing as a divided allegiance, half alien and half American.

## We Shall Keep Our Shirts

SUGGESTIONS that America take a leaf out of Germany's book and save cotton cloth by making shorter shirts for men interest New England, textile workers especially.

Hitler's experts, according to press reports, claim that the saving of four inches of material on each shirt would give Der Fuehrer 1894 miles of cloth for other purposes.

Consequently America's "copy cats" tell us that a similar economy adopted in this country would reduce our cotton consumption by many times 1894 miles.

The truth is, however, that the United States faces no scarcity of cotton. We have a surplus, and a big one. We could extend our shirts till they touched our toes, and we would still have cloth to spare.

And what is of even greater importance, we have thousands of textile workers who cannot afford the prolonged periods of unemployment that would surely result from the borrowing of the latest Nazi brainstorm.

Clearly the length of men's shirts is not a problem in America. Making it possible for our people to earn enough money to buy them—that IS our chief worry.

## Mr. Bates Seeks Millions

CONGRESSMAN BATES of Salem makes an interesting recommendation, though he is probably wasting his time.

His plan is to have the Federal Government invest a few of its millions in the New England recreational industry.

Speaking at Salisbury Beach, he pointed out that the New Deal did not hesitate to provide 200 millions for the Florida ship canal and more than a billion for river and harbor projects in various parts of the country.

"But," he concluded "little, if any, of this money will come here."

The Congressman is undoubtedly right, our recent experience in vainly seeking money for flood control is proof. New England's position in the New Deal has been very much on the paying end, with the gifts and grants usually moving elsewhere.

Perhaps if our Senators and Representatives in Washington get together and make their demands emphatic enough, Congressman Bates' plan will become a reality. Let's hope it will. We certainly could use a few of the millions that left this section for Washington and stayed there.

## A Peace Recipe--Brand New

**"WORLD peace would not be difficult to attain if Mussolini, Stalin, Hitler and the Japanese Diet danced the rhumba, the Susie Q or even the good old waltz."**

This is the solemn assurance of Miss Harriet James of Salem, president of the Dancing Teachers' Club of Boston.

"Stepping to music banishes anger and hatred," she tells us. "If dictators not only advocated dancing but tried it themselves, it would go far toward keeping them out of war. Everything else has been prescribed for peace, so why not try this?"

There is food for thought in this. Hitler and Stalin languidly whirling to the strains of the "Blue Danube"—that certainly would be a sight.

But—and it's a very probable "but"—one might proclaim himself the better dancer! Then what?

That also would be food for thought.

## Good Advice for Parents

THE warning of Frederick R. Sullivan, chairman of the Boston School Committee, concerns all parents.

"Hold yourself responsible," he says, "for your children's safety to and from school."

There could be no better or wiser advice. If heeded, it will save the lives of hundreds of boys and girls between now and next June.

It is every parent's duty to make the dangers of traffic understandable to the child of school age. It is also his duty to map out a definite route for the child and to insist that it be followed, morning and afternoon.

The day when a mother or father could sit back and trust to luck that Mary and Johnny would be safe is gone. Trusting to luck today frequently means calling the undertaker.

## Time to Apply the Brake

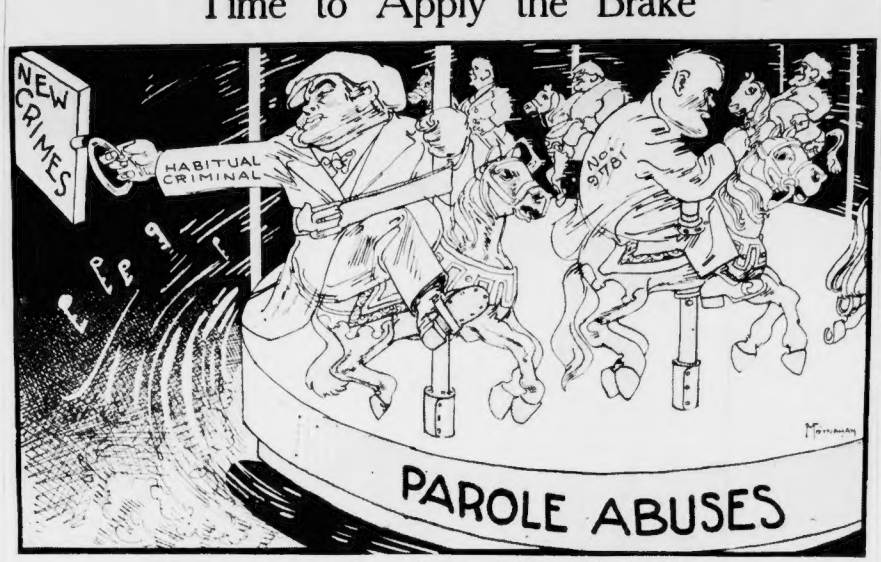


***Round and Round the Merry-Go-Round Whirls to the Twin Tunes of Contempt for Law and Defiance of Order***

THE popular song about the merry-go-round that broke down did not suggest Mr. John Moynahan's interesting cartoon.

The merry-go-round that we see here, aptly titled PAROLE ABUSES, does not break down.

Powered by political corruption and gyared by official laxity, this is a non-stop device.

Round and round it whirls to the twin tunes of contempt for law and defiance of order, while the habitual criminals on it grab for the rings that represent more serious and more profitable offenses.

Such, truly, is the Parole System in many States and such it will undoubtedly continue to be until the brake of an aroused public opinion is applied, forcefully.

The grant of parole to a man who has committed a crime and who is sincerely repentant is proper. Heartless indeed would be the one who would deny him the opportunity to go home and live as a self-respecting citizen.

But the grant of parole to a confirmed criminal who immediately commits new crimes is anything but proper.

And that is why we as a nation are rapidly nearing the day when we may be compelled to suspend ALL paroles.

For no one can or will deny that if we cannot differentiate between the prisoner who is rehabilitated and the prisoner who is still a lawbreaker, we are on dangerous ground in granting a parole to anyone.

Common sense tells us that paroles can be safe if the officials who grant them are competent, honest and unflinching in their purpose other than KEEPING REAL CRIMINALS IN PRISON.

There is no one who doubts that the thousands of cases in which parole is used as a license for new crimes are almost entirely avoidable.

Yet constantly we are confronted with proof that murderers, kidnapers and sex killers are taken from cells and turned loose to prey on the law tolerant people.

As J. Edgar Hoover, chief of the Federal Bureau of Investigation, recently said:

**"All the Department of Justice men that have been killed in the last four or five years have been killed by criminals who have been jailed four or five times for serious offenses."**

Even while this editorial is being written the MERRY-GO-ROUND OF PAROLE ABUSE continues its giddy whirl.

Somewhere a robbery is being committed, the hard-earned money of law-abiding persons stolen, or human life taken because criminals were sent forth to resume crime.

And what we attempted as a humane experiment becomes an ever more DEADLY MENACE.

We cannot be merciful with criminals at the cost of having honest citizens robbed and murdered, of having women and girls despoiled, of having children kidnaped and slain.

If it is still possible to draft legislation that will succeed where no laws have yet succeeded, they should be drafted.

But if the present history of parole laws and their administration in the United States is the best we can do, the day has come to quit fooling and to keep criminals where they belong—behind bars.

## Human Side of the News

*By Edwin C. Hill*

Edwin C. Hill

"We look before and after and pine for what is not"—

Bringing whatever exchanges I find a great deal of the human side of the news. Here is the race of two ten-square-rigged from Newport to Bermuda. It is a newspaper race, accurately to a minute, as opinion but of the finest. Multitudes who never saw any thing more exciting than a pulling pack rowboat race down to Rio

That old line about "iron men and wooden ships then, and iron ships and wooden men now," gets a big workout. I have seen a quoted eight times in the last few days. There's sentiment behind the phrase, the gallant old ships. They had to be, to stay for a simple, fortnight's battle with the elements—something we could understand better than today's no-decision bout with the chimeras of managed economy, currency and political theory.

People who go in for old houses are mostly those who weren't brought up in them. Old-timers in New England move to town and get themselves a nice dismal bungalow, with steam heat and stout golden oak furniture, the first chance they get. So it is with sailors.

**A SAILOR'S STORY**

The best sentimental about old sailing ships are the few surviving seamen who used to get out on the yardarm on a black midnight in a No. 4 gale.

I kept for years some notes I took in an interview, in a sailors' boarding house on the Battery, with old Dan Crowley, who was a seal poacher in Russian waters, and who helped man whalers in the wake of Herman Melville and Moby Dick.

And old Dan's story of the "crimps," the men who shanghaied seamen, and the life of the sailors on board sailing vessels, has clung to memory.

**"There were more crimps in San Francisco than in any other port," said old Dan. "The standard price for a man was $60. The runners for the crimps got a man drunk or drugged him, or just knocked him out and sold him** like a sack of potatoes. The ship would be off to the Marshall Islands or Hongkong or Liverpool or Singapore, and maybe it would be two or three years before the man got a chance to escape.

**SOLD THE PREACHER**

"British Bill and Three-fingered Jack were the two boss crimps on the San Francisco waterfront. A rowdy known as 'Chicken Devine' was the most successful scout and runner for the crimps. He once picked up a dead man at the foot of Telegraph Hill, took him out in the dark night and sold him for the usual $60.

"Once a Yankee preacher from Cape Cod started a revival meeting in Three-Fingered Jack's place at 2 o'clock in the morning. British Bill thought it was a good joke and let him go on.

"When the preacher got to going good, Chicken Devine dropped on his knees and said he was saved. He cried and sobbed and said he would never sin again. Everybody cheered and the drinks were on the house.

"Then the Chicken said to the preacher it was a shame that all those sinful men out on the ships couldn't find salvation. He would take him out in a boat and they would board that big clipper ship yonder and save all those poor souls. They drew alongside the ship, just at dawn.

"Throw down a bowline. I've got a good man for you," the Chicken called out.

"Down came the line and up went the preacher—sold for $60.

"British Bill picked up a big, amiable Swede from the San Joaquin Valley. He was filling him full of rotgut at the bar, getting ready to drop him through the trap door, but the Swede had a hollow leg. Old Bill saw it was no use. Finally he said this wasn't very good liquor and he knew a man out on a ship that had some first-class stuff. They rowed out to a big ship.

"As they came alongside, the Swede seemed to be dozing. Bill called out softly for a line. It was lowered. Bill was about to hoop it over the Swede when his wrists were caught in a couple of bear traps. The line went over British Bill's head, instead. Heave away, called the Swede.

"On deck, Bill was greeted by a kick in the face by a mate he had once shanghaied. For four years they hoisted all over the seven seas. He quite crimping and spent the rest of his life as a guard at Folsom prison."

## That's That

*By Bruce Gustin*

The only gratifying thing about the Labor Day week-end accident report is that the death toll was less than half as bad as was expected. The National Safety Council predicted at least 1000 persons would die during holiday, and expected at least 500 would be killed by motor vehicles.

At least 464 "violent deaths" have been reported, including a little more than 300 by automobile in 34 States. That certainly is bad enough.

The ways of this nation's scandalous traffic death toll are a puzzle. There isn't any doubt the overwhelming majority of automobile killings are the result of human carelessness. But why are people so careless? Why is it that as the number and intensity of safety campaign increase and more emphasis is placed upon the importance of careful driving, the death toll continues to mount?

Variations in the density of traffic do not explain differences in the number of traffic deaths. Theoretically, the greater the number of cars on the road, the more 'accidents' there should be. But over the Labor Day weekend, only nine traffic deaths were reported in New York, the most populous State in the Union. And ten were reported in Texas, where there certainly is plenty of room for automobiles to travel without running into one another.

Iso-butane, the newest form of gasoline, is described to the American Chemical Society at Rochester, N. Y., as having the power to furnish a speed of 150 miles an hour for automobiles and double present mileage per gallon. Experts say its use would necessitate redesigning of engines and straightening of highways. It also would make necessary more and bigger cemeteries.

Motorists will appreciate any increase in the mileage per gallon of automobile fuel but the motor vehicles now being turned out have more speed than many people know how to use safely.

According to Department of Justice calculations, the cost of putting a kidnaper behind the bars may run as high as $100,000. There is no way to compute the exact cost in each case. Whatever the cost, whether it be a few thousand dollars or whether it runs into six figures, it is money well spent. There can be no compromise with such an infamous crime as kidnaping.

The brightest phase of this nation's law enforcement record is the part dealing with kidnaping. The records of Director Hoover of the G-Men show that since June, 1932, when the Federal Act against kidnaping was passed, 99 out of 100 kidnaping cases have been solved.

There is only one—the Mattson case—on the unsolved list.

## Listen, World!

*By Elsie Robinson*

Elsie Robinson

**But you didn't know you were part of a celebration—!**

Well, you are. A 20-year anniversary. And what's that? Answer: A milestone and something! Just writing and receiving this column.

Long time since that big, husky blonde in riding boots o' somberoo came to my door and handed me a bundle of newspaper clippings, packed herself down before a typewriter and began handing you the news as she saw it—with her spiked soles doing a tap dance, she was so scared.

And now—

There've been a lot of changes, haven't there? The sombrero's gone and so are the mining boots. That wildcat mane isn't yellow any more—it's streaked with gray. And the game little lad who used to be waiting every night when I came home—he's gone, too. Please don't write a kinder, easier trail than he knew here—and my heart gone with him forever.

**FAITH'S POWER**

YOU MEANT EVERYTHING

You meant home—when I was asked. And pride—when I was down. And a brand new start when I was ready to take the count for keeps. And how did you do it, that? JUST BY BELIEVING IN ME.

You hadn't seen me and I hadn't seen you—but I knew you were out there in the big muddle, somewhere. And up against it just as I was up against it. So you were a man you were worrying about the rent—I wonder-ing whom you'd get the little tad a pair of shoes—me, waking up, sometimes at night, clammy with sweat, fearing you'd lost your job.

If you were a woman you were knowing the heroes and hearts and foolish dreams that only a woman can know.

But whichever you were, man or woman, you were depending on me. Not all of you, of course, but some—it's strewn all over for a laugh—or a boost—or a bawling!—and feeling sure that you'd get it.

BELIEVING IN ME—BETTING ON ME TO COME ACROSS. THAT'S WHAT YOU'VE DONE FOR ME ALL THESE 20 YEARS.

And now I'm trying to thank you—but I can't. I guess I'm just a sissy, after all. But—here's something that may be as good as pretty words—

**MUTUAL CONFIDENCE**

I've told you just what you did all these years for a woman you've never known. Told you how that woman came to need you. How she clung to you when everything else was gone—how she tried to make good for your sake when no other challenge would have worked. So listen—

**The next time you're feeling low . . . the next time you get to thinking that you don't count . . . the next time you find yourself wondering whether it pays to go straight—remember what I've told you today.**

You may not have a big bank roll, partner. You may not have talent or beauty or pull. But you've got something in you that's worth more than all the money and talent—something the world needs more than all the beauty and charm—YOU HAVE FAITH.

## New York Day by Day

**By O. O. McIntyre**

New York, Sept. 11—Some one sends a yellow curled clipping of the first column I ever wrote to

O. O. McIntyre

reach print. It was distressingly sophomoric, the feeble gropings of a novice to appear seasoned and worldly. Sprinkled with such fancy words as "eria" and "insouriance."

I doubt that any columnist ever struggled so valiantly to catch the editorial eye. I would re-write a single line a dozen times before I could tear it up and begin hopefully all over again. For two years I wrote a column a day that never got into type. At least on times I determined definitely to abandon the idea.

Columning is easier by far today. But the savor of striving is gone. We sprout our journalistic pin feathers, preen them awhile and molt. Or that seems the process of most. Somewhere an antiquated typewriters a new crop of columnists is whittling phrases in the first earvings of careers.

And they will not be denied. Columning gets in the blood, a raging fever that breaks out in a set of inky splotches. The only panacea is reproduction on the printed page. Newspapers may rise and fall without columns in the future, but somehow it is my guess they have come to stay.

One of my early worries in columning was a newspaper in Tennessee that printed my name "McIntire" in the by-line. I wrote it every time I saw it. Finally I noticed an error and wrote the editor a timid note suggesting a correction. I eagerly ripped the wrapper off the next week to see if the request had been granted.

In a week it had been, and so simple are our early gratifications it was occasion for a jubilation. I called my wife and a couple down the hotel hall to an absent table d'hote, vin compris, in celebration.

Martine Windsor Corum, who included his name to the Bill Corum whose column appears is hailed far and wide, is probably the world's champion merry-go-round rider. Recently the old friends I learn of his feat of acquiring a chain-store fortune. It was during the 1910 Boom-ville, Mo., Street Fair, and Bill, who was then 17, had gathered all the eggs on the place to take it in. The gilt Numidian of the carousel had gazed at captivates him utterly. He became its willing slave and to shield himself from its importunities turned his entire assets of $2.65 over to the proprietor for uninterrupted rides with the proviso he was to be served hourly with a bottle of root beer and a hamburger.

When he disgruntled at quitting time he suddenly realized he did not have the 15 cents necessary to carry him to the branch line station nearest his farm. In his embarrassment he went to his father, a lawyer, and sought the loan of 75 cents.

The uncle very gravely chided him for his extravagance and refused the loan, but agreed to sign a note at 6 per cent interest for the amount. So Bill still dizzy, got home in time for the evening milking.

I like the English term "nursery governess" which, for some reason, has taken on a harsh meaning—a precursor of death. Just nothing at all. Here is so cruel sounding as "home for incurables." All of which is inspired by a visit to Harvard colonial haven on the Connecticut countryside labeled "Convalescents' Rest."

The stage's most successful woman producer is Mrs. Dwight Frueauff, who as Antoinette Perry was David Warfield's leading woman in "The Music Master." Rialto talk often brackets her as a financial backer of the Brock Pemberton productions which is not the case. She has directed several of his successes, but is not financially interested.

Her daughter, Margaret Perry, has essayed several successful roles and Miss Perry's husband, young Burgess Meredith, is a foremost young actor.

A long established Broadway friend is Dave Levy, who begins next week as general manager of Nat Lewis' haberdasheries. For years Dave was a Sunday night fixture at Palace vaudeville, sitting across the aisle from another variety enthusiast, Russell Bellew. Until he acquainted to me in passing Dave's the other day that he is the sole survivor of the Bench who settled where by sight during early days in town.

A list including George Rector, Captain Jim Churchill, A. Toxen Worm, Leander Richardson, Bat Masterson, and others. All gone over the horizon or to other vocations.

Copyright, 1937, McNaught Syndicate, Inc.

## Wise Words

The three greatest titles to bestow on a man are martyr, hero and saint.—Gladstone.

A mother's love still goes on, and you know where to find it. —Washington Irving.

**Bible Text:** *It is better to trust in the Lord than to put confidence in man.—Psalms 118, 8.* Suggested by the Rev. Dr. Bunyan McLeod, Presbyterian minister, Scituate.